

**T27S R34E, WM,
HARNEY COUNTY, OR**

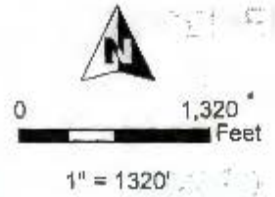

Well Locations:
WELL #1 (HARN 1495/L-119823):
 1,302' S, 1,302' W OF NE COR SEC 9
WELL #2 (HARN 1488/L-119824):
 590' S, 1,345' E OF NW COR SEC 9
WELL #3 (HARN 51851/L-119839):
 505' N, 730' W OF SE COR SEC 9
WELL #4 (HARN 1494):
 2,140' N, 1,125' E OF SW COR SEC 9



RENEWAL DATE 12/31/2021

CLAIM OF BENEFICIAL USE MAP
Golden Rule Farms, Inc.

Map 1 of 2 (INDIAN HEAD) T-12411 Project #20080 Date: 9/20/2020

This map is not intended to provide legal dimensions or locations of property ownership lines.

WATER RIGHT SERVICES, LLC
 PO BOX 1830, BEND, OR 97709
 WWW.OREGONWATER.US CCB # 197121
 johnshort@usa.com 541-389-2837

**T27S R34E, WM,
HARNEY COUNTY, OR**

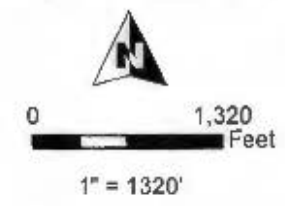
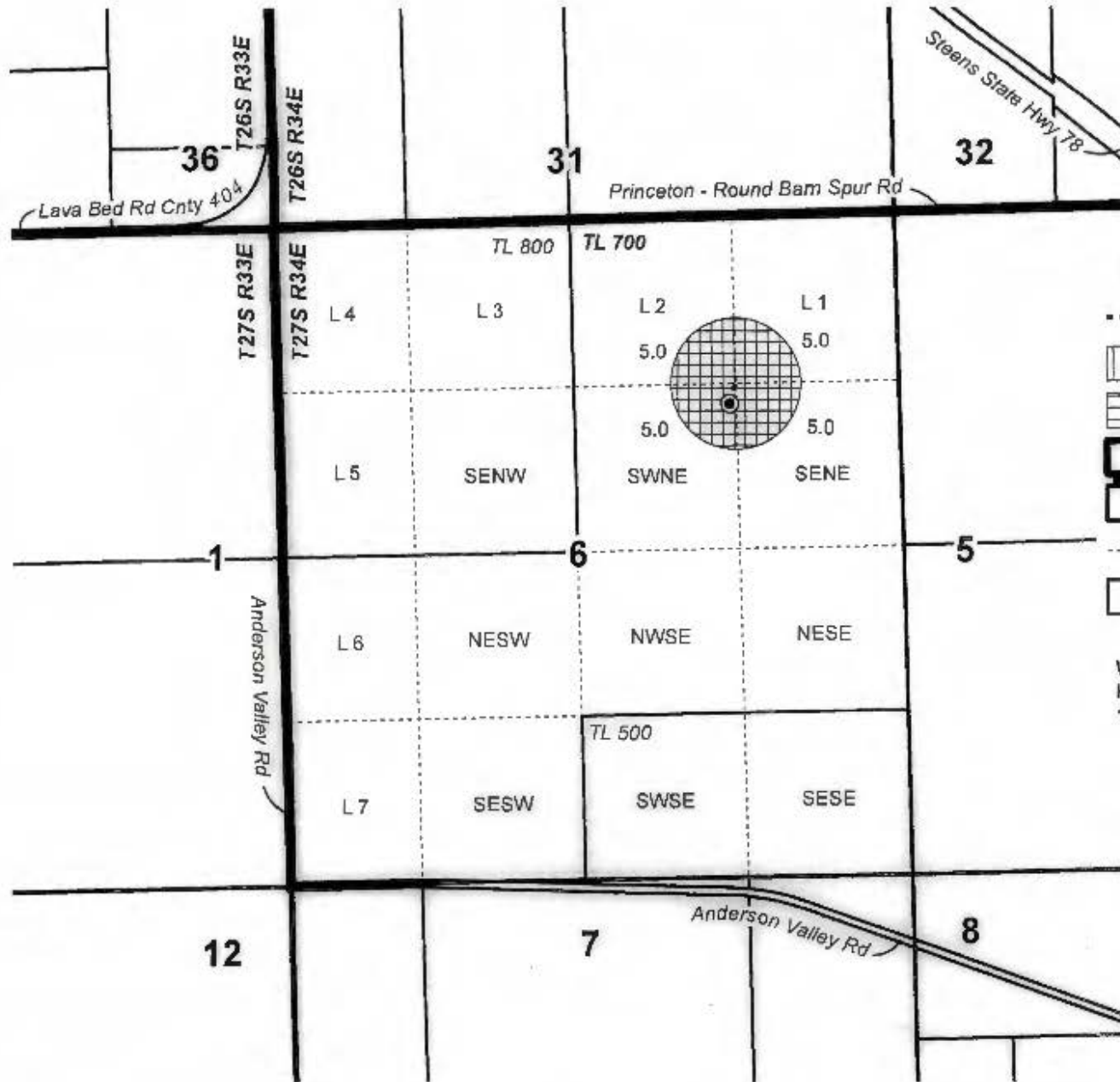

- Well & Meter
- Pipeline
- POU IR 6-4-1979 Priority
- POU IR (Deficiency) 12-20-2012 Priority
- Township
- Section
- Quarter Quarter
- Tax Lot

Well Location:
HARN 52818/L-133021
1530' S, 1330' W of NE Cor Sec 6

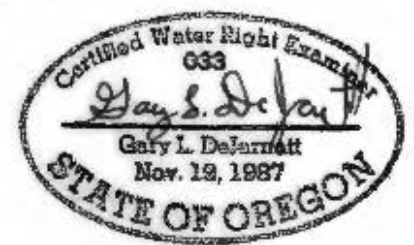

RENEWAL DATE 12/31/2021



CLAIM OF BENEFICIAL USE MAP
Golden Rule Farms, Inc.

This map is not intended
to provide legal dimensions
or locations of property
ownership lines.

WATER RIGHT SERVICES, LLC
PO BOX 1830, BEND, OR 97709
WWW.OREGONWATER.US CCB # 197121
johnshort@usa.com 541-389-2837