

**T27S R34E, WM,  
HARNEY COUNTY, OR**

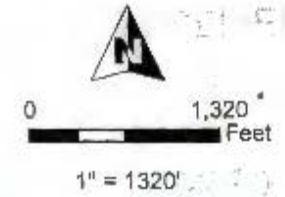

**Well Locations:**  
**WELL #1 (HARN 1495/L-119823):**  
 1,302' S, 1,302' W OF NE COR SEC 9  
**WELL #2 (HARN 1488/L-119824):**  
 590' S, 1,345' E OF NW COR SEC 9  
**WELL #3 (HARN 51851/L-119839):**  
 505' N, 730' W OF SE COR SEC 9  
**WELL #4 (HARN 1494):**  
 2,140' N, 1,125' E OF SW COR SEC 9



RENEWAL DATE 12/31/2021

**CLAIM OF BENEFICIAL USE MAP**  
**Golden Rule Farms, Inc.**

Map 1 of 2 (INDIAN HEAD) T-12411 Project #20080 Date: 9/20/2020

This map is not intended to provide legal dimensions or locations of property ownership lines.

**WATER RIGHT SERVICES, LLC**  
 PO BOX 1830, BEND, OR 97709  
 WWW.OREGONWATER.US CCB # 197121  
 johnshort@usa.com 541-389-2837

**T27S R34E, WM,  
HARNEY COUNTY, OR**

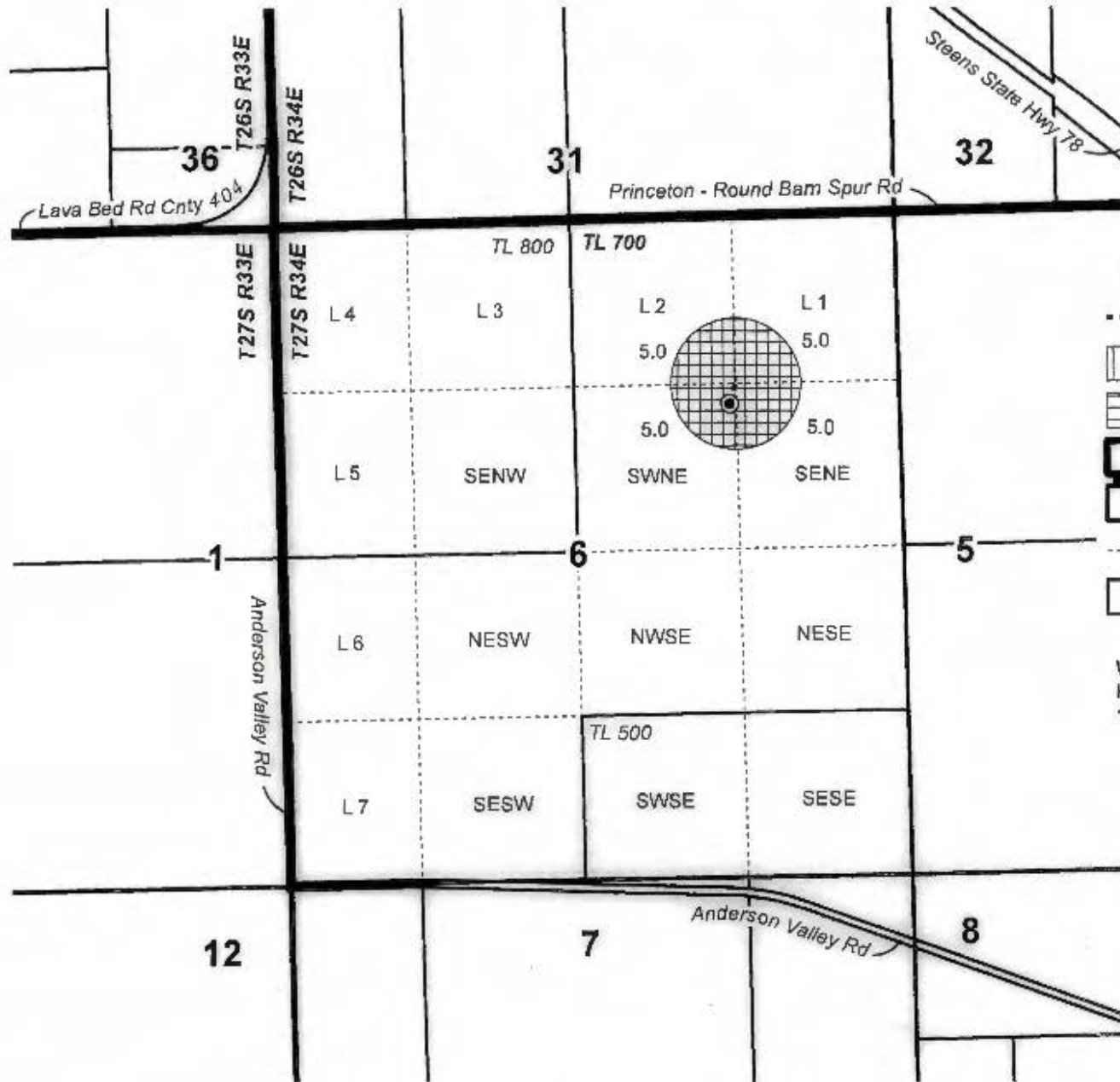

- Well & Meter
- Pipeline
- POU IR 6-4-1979 Priority
- POU IR (Deficiency) 12-20-2012 Priority
- Township
- Section
- Quarter Quarter
- Tax Lot

Well Location:  
HARN 52818/L-133021  
1530' S, 1330' W of NE Cor Sec 6



RENEWAL DATE 12/31/2021



**CLAIM OF BENEFICIAL USE MAP**  
**Golden Rule Farms, Inc.**

This map is not intended  
to provide legal dimensions  
or locations of property  
ownership lines.

**WATER RIGHT SERVICES, LLC**  
PO BOX 1830, BEND, OR 97709  
**WWW.OREGONWATER.US** CCB # 197121  
johnshort@usa.com 541-389-2837