

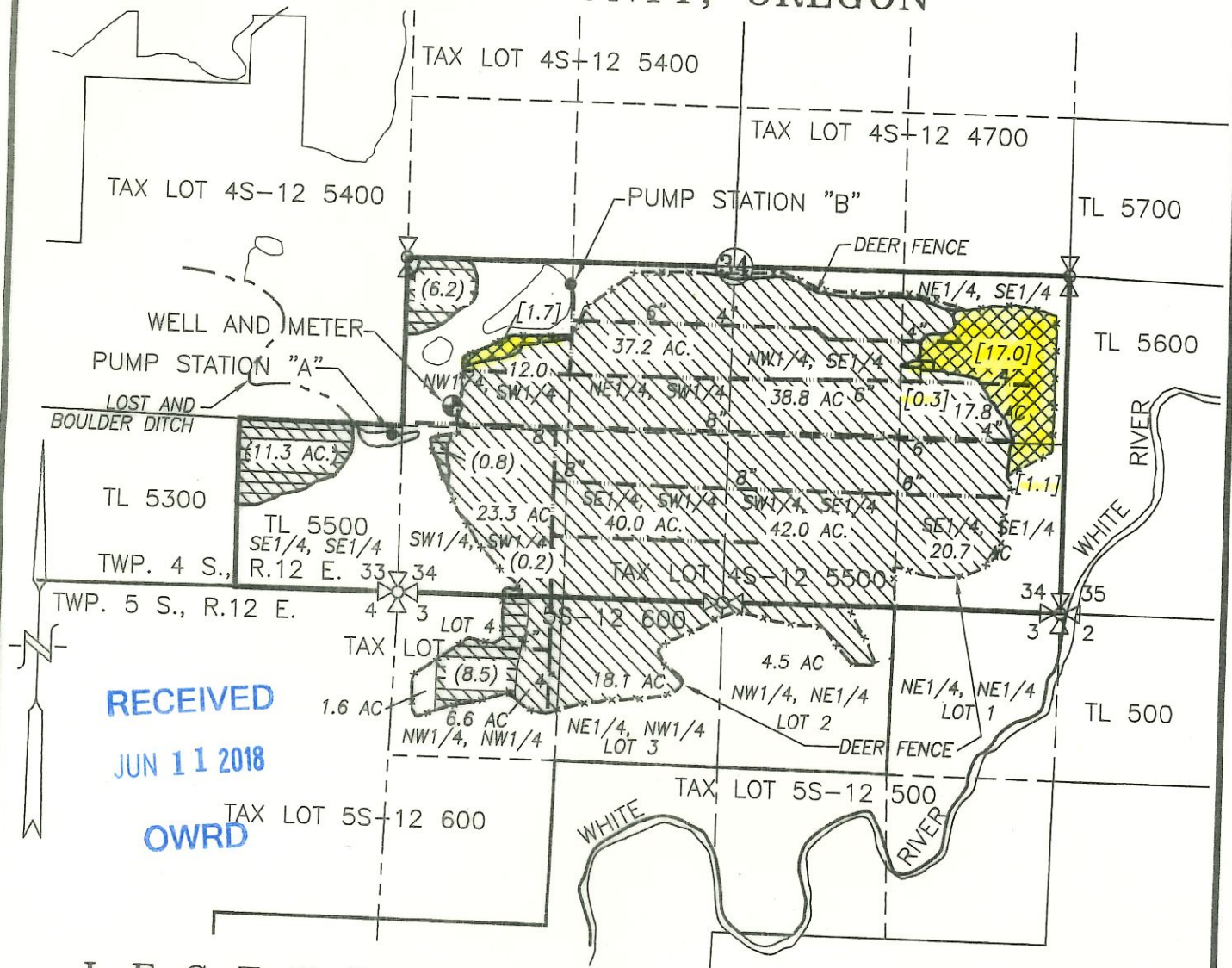





SECTIONS 33 & 34, TWP.4 S. RANGE 12 E. W.M.  
AND SECTION 3, TWP.5 S. RANGE 12 E. W.M.  
WASCO COUNTY, OREGON



RECEIVED  
JUN 11 2018  
OWRD

**LEGEND :**

-  TRANSFER 11718 AREA = [20.1] ACRES
-  TRANSFER 12014 AREA = (27.0) ACRES
-  SUPPLEMENTAL APPLICATION AREA = 308.1 ACRES
-  EXISTING WELL: 1,500' N. & 395' E. OF SW CORNER SECTION 34
-  EXISTING PUMP STATION
-  EXISTING IRRIGATION MAIN LINE

ORIGINAL WITH  
APPLICATION  
G-18152

**CLAIM OF BENEFICIAL USE MAP**

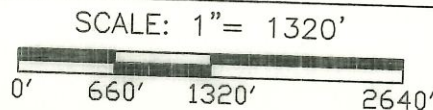

TRANSFER No. 11718 AND 12014  
APPLICATION No. G-18152  
PERMIT No. G-17679

IN THE NAME OF:  
DOG RIVER ORCHARDS AND  
NORTHWEST FARM CREDIT SERVICES, FLCA

DATE: MAY 17, 2018

BY: **TENNESON ENGINEERING CORP.**  
3775 CRATES WAY  
THE DALLES, OREGON. 97058  
PH. 541-296-9177  
FAX 541-296-6657

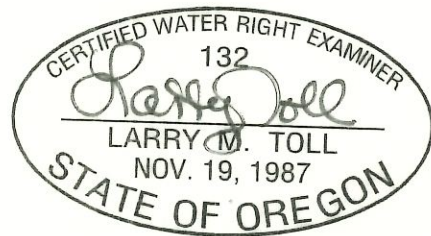

EXPIRES: 06/30/2020

**NOTE:**

"THIS MAP IS NOT INTENDED TO  
PROVIDE LEGAL DIMENSIONS OR  
LOCATIONS OF PROPERTY  
OWNERSHIP LINES."