

# CLAIM OF BENEFICIAL USE MAP FOR T-11861

T 39 S, R 5 W, W M, JOSEPHINE COUNTY

Section 2, SW1/4 SW1/4

May 12, 2019

RECEIVED

MAY 16 2019

OWRD

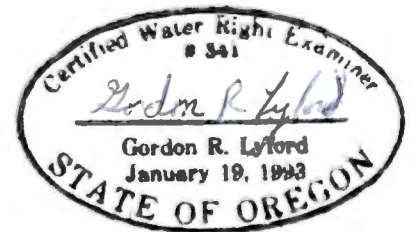
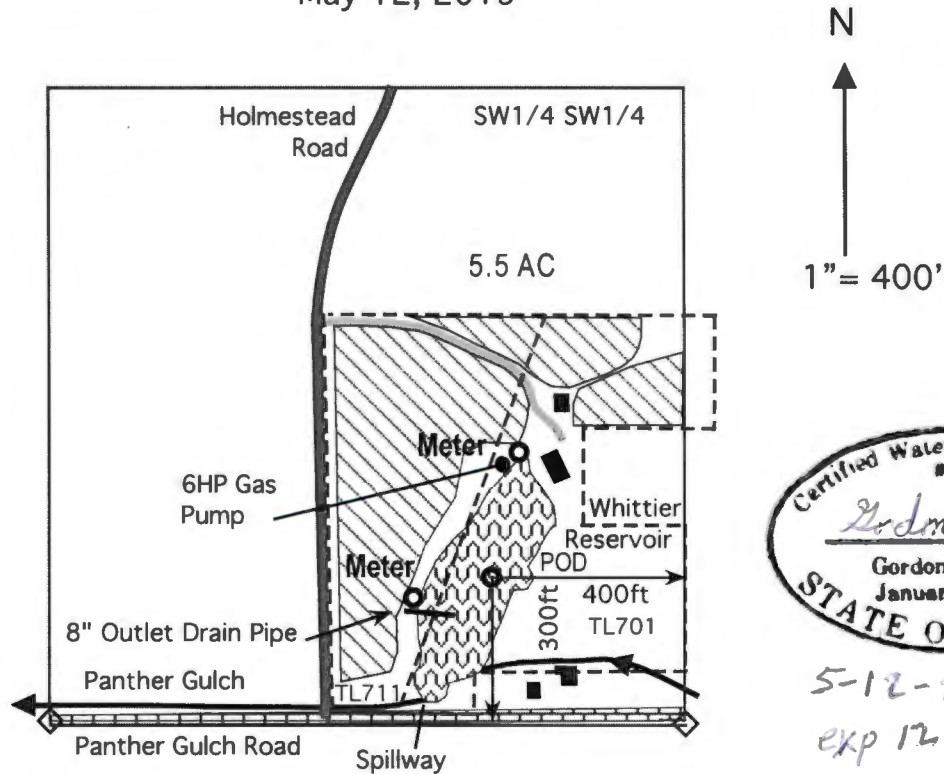

- POD and meter locations.
- ▨ 5.5 acres of primary irrigation rights from Whittier Reservoir under application S-27603 and permit S-21745 with a priority of September 2, 1952 at a rate of 1/80 cfs/acre and a duty of 2.5 acre-feet/acre.
- ▤ Whittier Reservoir constructed under application R-27602 and permit R-1427 to store the waters of Panther Gulch for multi-purpose uses with a priority of September 2, 1952 at a storage limit of 6.75 acre-feet.
- Buildings
- - - Tax Lots

This map was drawn by Gordon R. Lyford for Elizabeth B. Butler to support her claim of beneficial use under water right transfer 11861 to change supplemental irrigation and storage to primary irrigation and multi-purpose storage. Elizabeth B. Butler owns tax lots 701 and 711.

This map was prepared for the purpose of identifying the location of water rights only and is not intended to provide legal dimensions or the location of property ownership lines.