

COBU MAP # 1184 A-7

RECEIVED
MAY 20 2019
OWRD

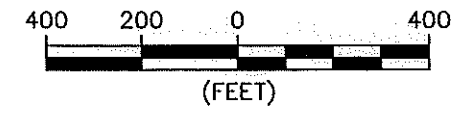

NOTES

1. THIS MAP WAS PREPARED FROM KLAMATH COUNTY TAX MAPS 39-8 & 39-8-7.
2. THIS MAP IS FOR THE PURPOSE OF IDENTIFYING THE LOCATION OF THE WATER RIGHT ONLY AND HAS NO INTENT TO PROVIDE DIMENSIONS OR LOCATION OF PROPERTY LINES.
3. DATE OF PRIORITY FOR 3.6 ACRES IS SEPTEMBER 18, 1984.
4. DATE OF PRIORITY FOR 3.3 ACRES IS MAY 31, 1994

WELL TIE

1. POA-1 - BIANCHI WELL, KLAM 14126: 2350' SOUTH & 210' WEST FROM THE NE CORNER OF SECTION 7.

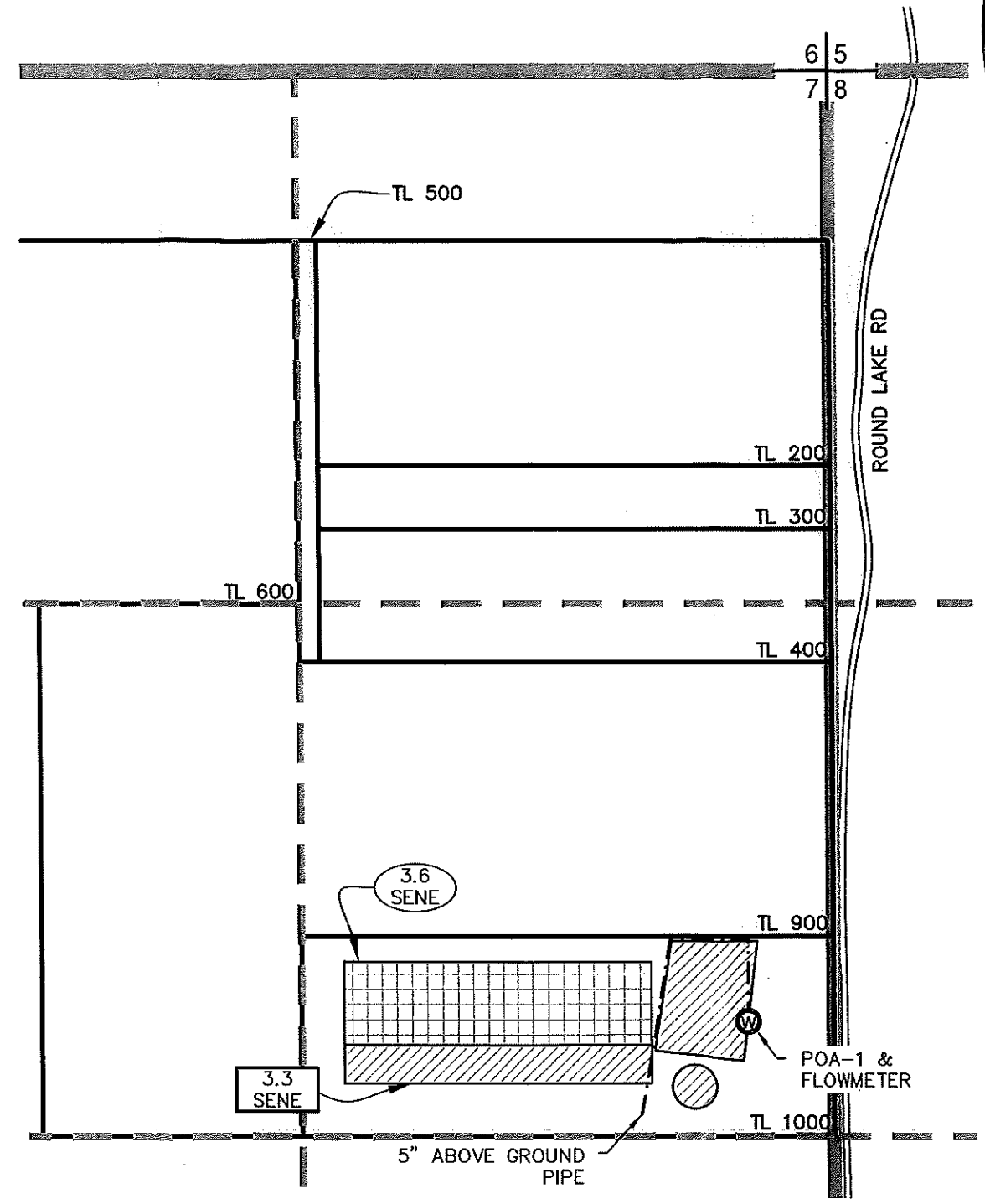

LEGEND

	SECTION LINE	$\frac{6}{5}$ $\frac{7}{8}$	SECTION CORNER
	1/4 1/4 LINE	TL 0000	TAX LOT NUMBER
	TAX LOT LINE		POA (WELL)
	MAINLINE		IRRIGATED ACRES (PRIORITY DATE OF SEPTEMBER 18, 1984)
	ROAD		IRRIGATED ACRES (PRIORITY DATE OF MAY 31, 1994)
	IRRIGATED ACRES (PRIORITY DATE OF SEPTEMBER 18, 1984)		IRRIGATED ACRES (PRIORITY DATE OF SEPTEMBER 18, 1984)
	IRRIGATED ACRES (PRIORITY DATE OF MAY 31, 1994)		IRRIGATED ACRES (PRIORITY DATE OF MAY 31, 1994)

ADKINS ENGINEERING & SURVEYING
o / 541.884.4666
w / AdkinsEngineering.com
1435 ESPLANADE AVENUE, KLAMATH FALLS, OR 97601
SERVING S. OREGON & N. CALIFORNIA
ENGINEERING • SURVEYING • PLANNING • TESTING

J. Bianchi
APPLICANT
Donna Bianchi
APPLICANT

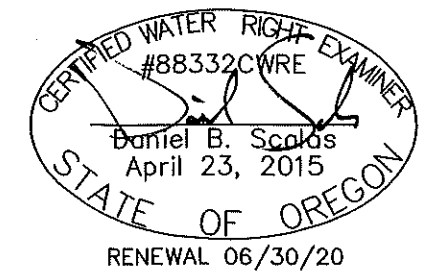

CLAIM OF BENEFICIAL USE AND FINAL PROOF MAP
FOR
WALTER AND DONNA BIANCHI
T39S, RBE, SEC. 7, WM
KLAMATH COUNTY, OREGON
TRANSFER T-12051