

Section 31, T1S, R3W, W.M.,  
Washington County, Oregon

RECEIVED

DEC 17 2020

Application S-88588, Permit S-55184  
CLAIM OF BENEFICIAL USE MAP  
Judith Wade



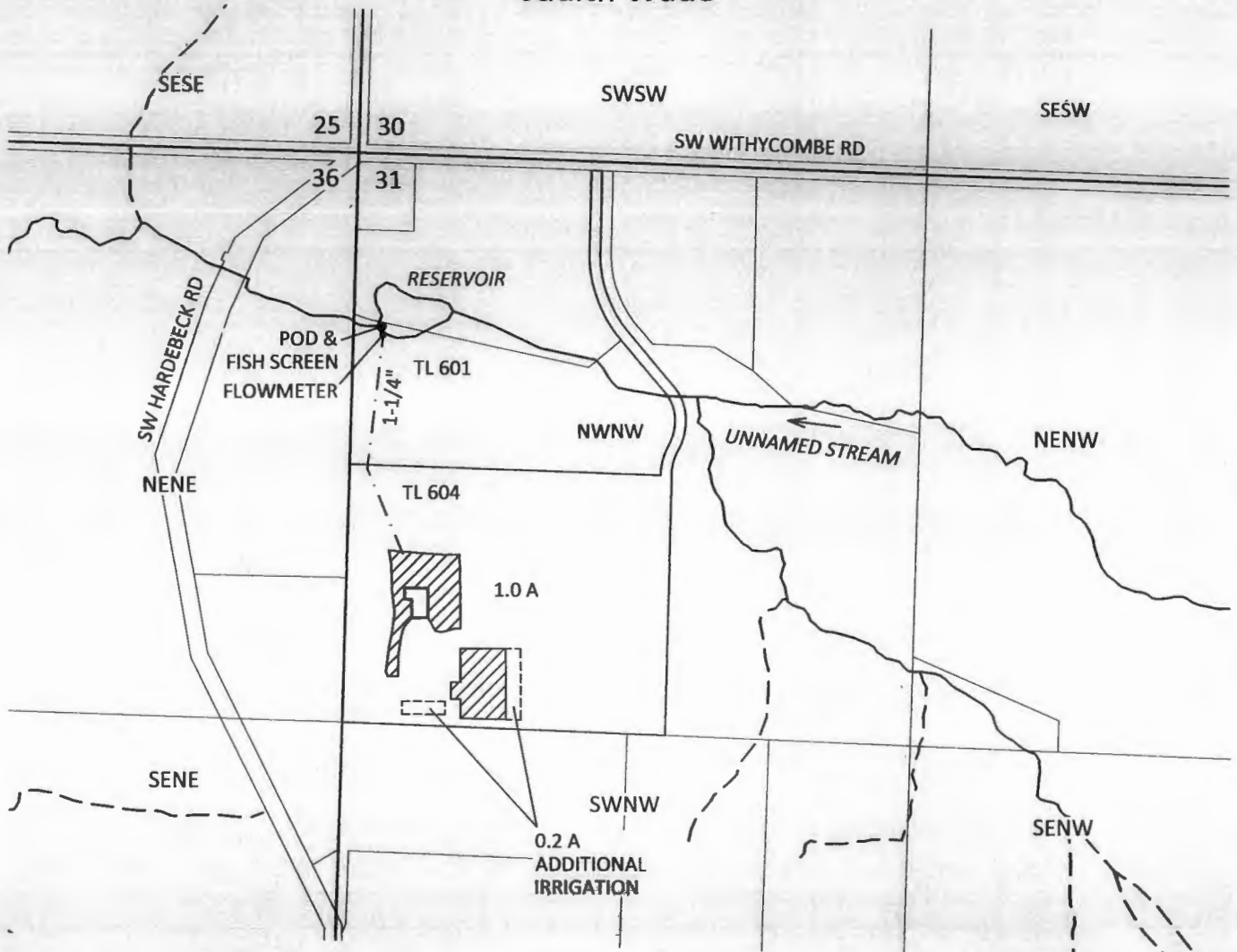

OWRD



CERTIFIED WATER RIGHT EXAMINER  
439  
*Steven R. Bruce*  
STEVEN R. BRUCE  
JUNE 13, 1997  
STATE OF OREGON  
*Exp. res 12/31/2021*

POD LOCATED: 400 FT S AND 50 FT E  
FROM NW CORNER OF SECTION 31

EXPLANATION

-  PLACE OF USE - IRRIGATION  
1.0 ACRE  
PRIORITY: 6/11/2018
-  ADDITIONAL IRRIGATION  
0.2 ACRE
-  POINT OF DIVERSION (POD)
-  PIPELINE

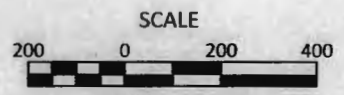

December 8, 2020

This map is not intended to provide legal  
dimensions or locations of property  
ownership lines

**SKOOKUM**  
WATER ASSOCIATES INC

1626 VICTORIAN WAY  
EUGENE, OR 97401  
(503) 319-8926

Site inspection conducted  
October 23, 2019 &  
November 11, 2020

Figure 1