

Well Locations:

- Well #1/L-53113: S 60', E 10' of NW Cor Lot 1 Sec 5
- Well #2/L-18173: N 380', W 1480' of SE Cor Sec 32
- Well #3/L-88111: S 35', W 1377' of N 1/4 Cor Sec 5
- Well #4/L-88112: S 210', E 90' of NW Cor Sec 5
- Well #5/L-38707: N 270', W 40' of S 1/4 Cor Sec 32

RECEIVED

APR 18 2019

OWRD

T24S R31E & T25S R31E, WM
HARNEY COUNTY, OR



0 1,320 Feet

1" = 1,320'

- Well
- Meter
- Pipeline
- POU IR 2/14/1978
- POU IR 12/15/1976
- POU IR 5/23/1989
- Section
- Quarter Quarter
- Tax Lot

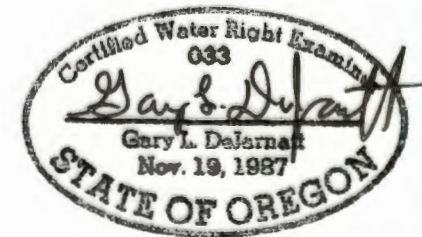
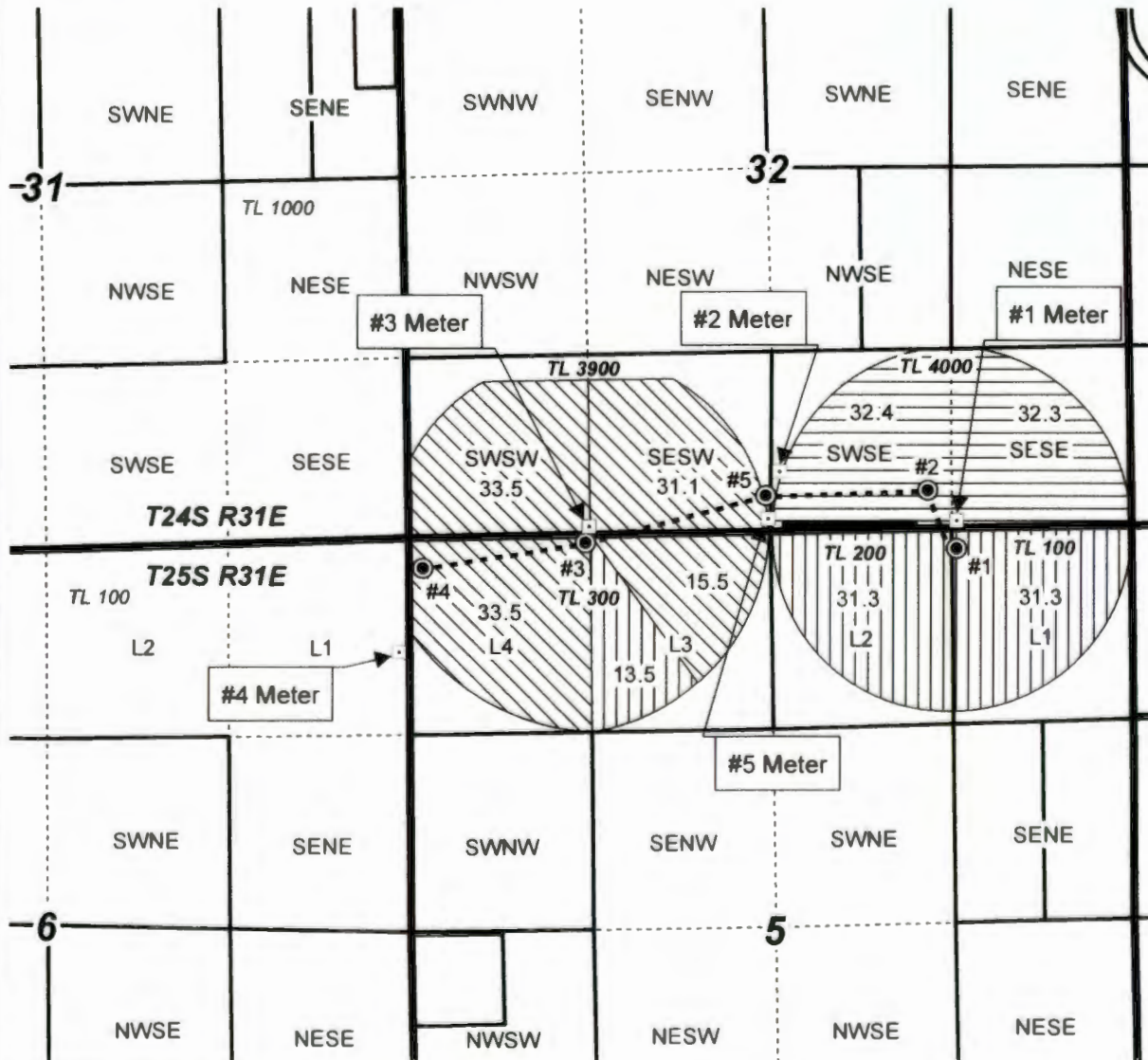

RENEWAL DATE 12/31/2019



CLAIM OF BENEFICIAL USE MAP
Wright Farms, LLC

This map is not intended
to provide legal dimensions
or locations of property
ownership lines.

WATER RIGHT SERVICES, LLC
PO BOX 1830, BEND, OR 97709
WWW.OREGONWATER.US CCB # 197121
johnshort@usa.com 541-389-2837

Date: 3/21/2019

T-12807

Project #18064