

Amended Claim of Beneficial Use

Sections 3, 4, 9, 10, T5S, R2W, Marion County

Appl G-14883, Permit G-13770



1 IN = 1320 FT
0 660 1320

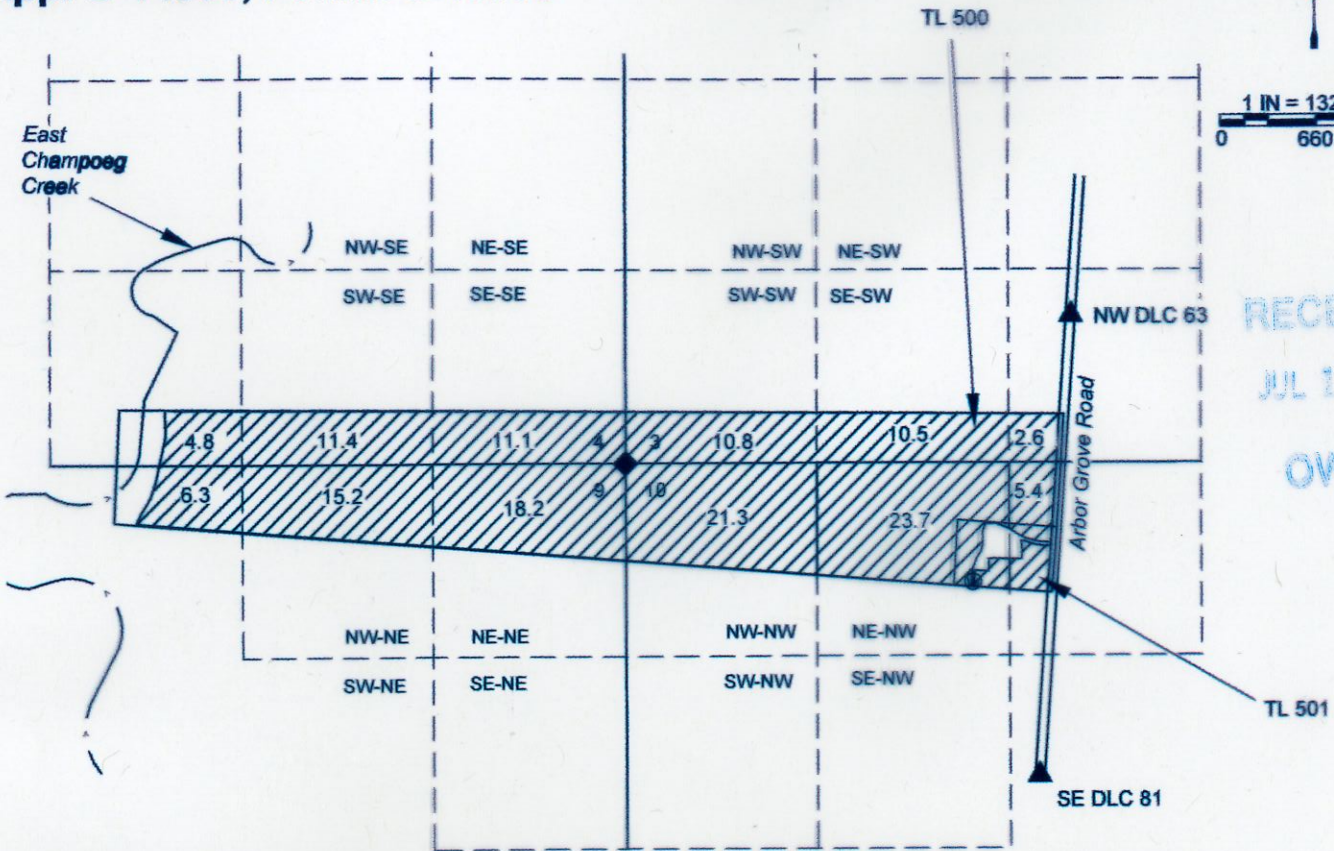

RECEIVED

JUL 15 2020

OWRD

WELL #1 IS 1308' N & 444' W OF SE DLC #81 (PER 2013 MACDONALD CLAIM)

NOTES:

- THIS MAP IS NOT INTENDED TO PROVIDE LEGAL DIMENSIONS OR LOCATIONS OF PROPERTY OWNERSHIP LINES.
- THIS MAP IS BASED ON THE CLAIM MAP PREPARED BY MACDONALD IN 2013. THE MAIN CHANGE IS THE IRRIGATION AREA HAS BEEN ADJUSTED TO SHOW CROP IRRIGATION EAST OF THE HOUSE. THE IRRIGATION CONDITIONS ARE BASED ON A 2013 GOOGLE AERIAL PHOTO TO MATCH THE 2013 CLAIM CONDITIONS.
- WATER CONVEYANCE LINES SHALL BE ALL WITHIN THE PROPERTY AND THEREFORE ARE NOT SHOWN.



LEGEND

- DONATION LAND CLAIM (DLC) CORNER
- SECTION CORNER
- POINT OF APPROPRIATION (WELL)
- STREAM OR SURFACE DRAINAGE
- TAX LOT LINE
- SECTION LINE
- QUARTER-QUARTER LINE
- DLC LINES
- CONVEYANCE LINES
- IRRIGATION

MAP BY:
ASPEN RURAL LAND CONSULTING

ERIC URSTADT, PE, PLS

971-250-1520

July 2020

BlueSky-WoodburnWest1C