

POINT OF DIVERSION MAP

T 2 S R 38 E

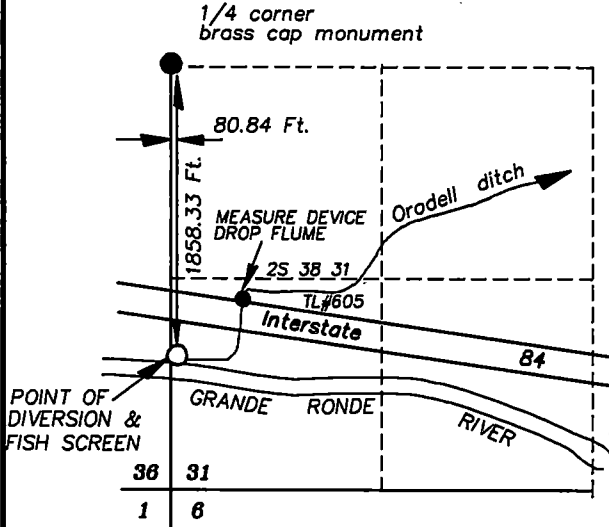

NEW POINT OF DIVERSION

T 2 S R 38 E

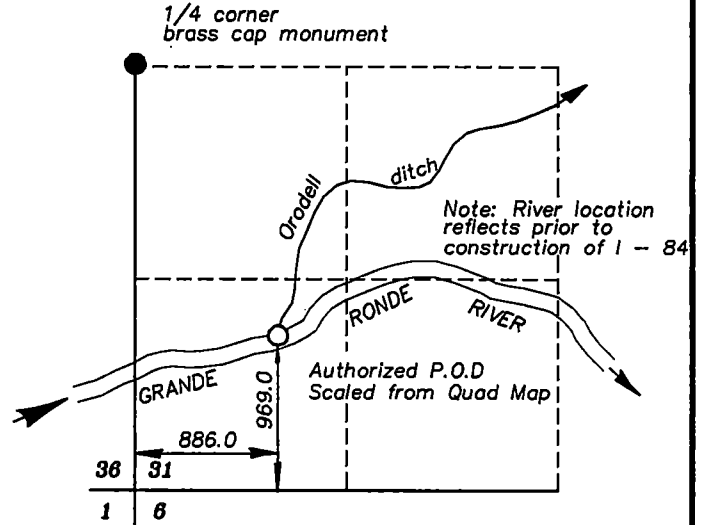

AUTHORIZED POINT OF DIVERSION



SCALE: 1" = 100'

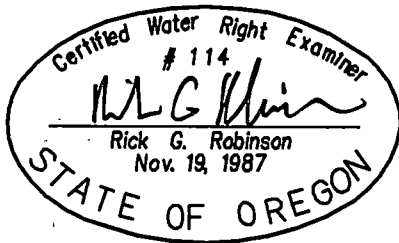

Note: The preparation of this map was for the purpose of identifying the location of the water rights and has no intent to provide dimensions or location of property ownership lines. Location information shown hereon was furnished by the applicant.

RECEIVED

APR 09 2010
WATER RESOURCES DEPT
SALEM, OREGON

**FINAL PROOF MAP FOR
CHANGE OF POINT OF
DIVERSION**

FOR
ORODELL CANAL COMPANY

BY
BAGETT - GRIFFITH & BLACKMAN
2006 ADAMS AVENUE
LAGRANDE, OREGON 97850

April 1, 2010

APPLICATION NO. T- 7994
PERMIT NUMBER T- 7994

MAY 21 1999

Orodell Ditch Co.

SECTION 27, T.2S., R.38E., W.M., UNION COUNTY, OR.
APPLICATION FOR TRANSFER OF WATER RIGHT
CHANGE IN POINT OF DIVERSION

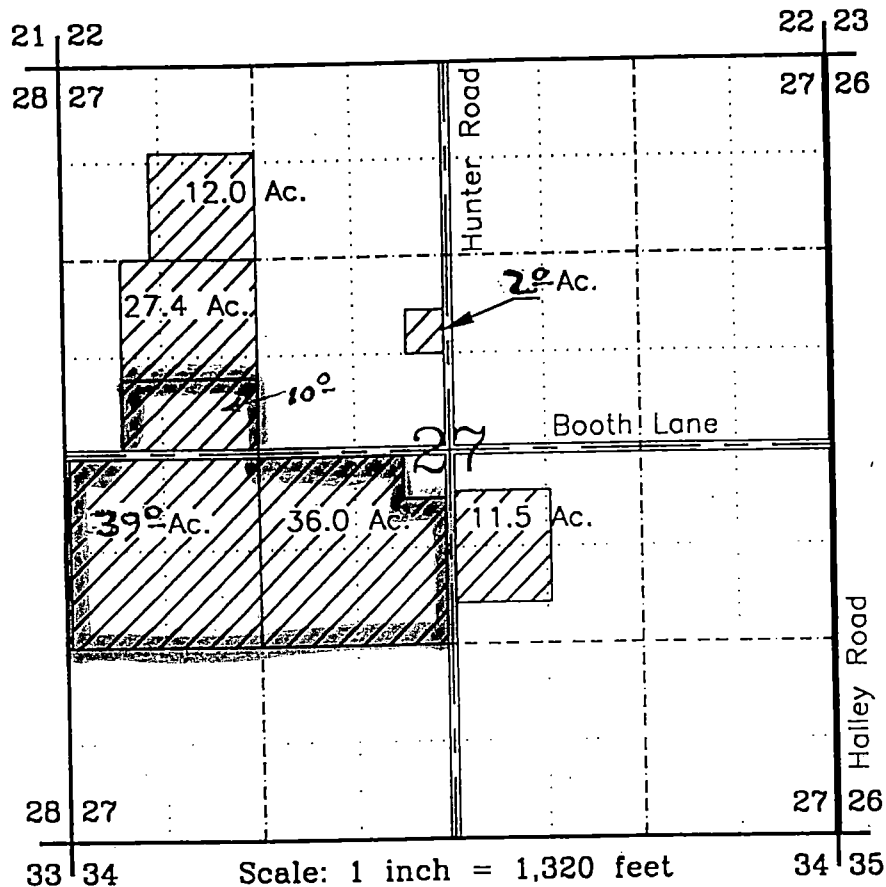

Existing lands under Certificate Number C#67641 - 126.8 Acres
81616

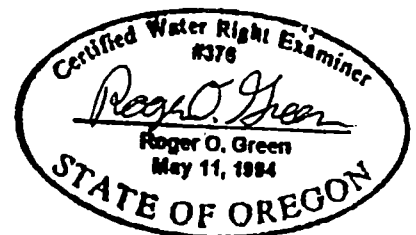

This map is for the purpose of locating a water right only! And has no intent of providing legal dimensions or the location of property lines. Location information shown hereon is based on water right documents and tax maps.



Roger Green, Certified Water Rights Examiner
57 Wood Way Ave., Libby, Montana 59923

MAY 21 1989

Orodell Ditch Co.

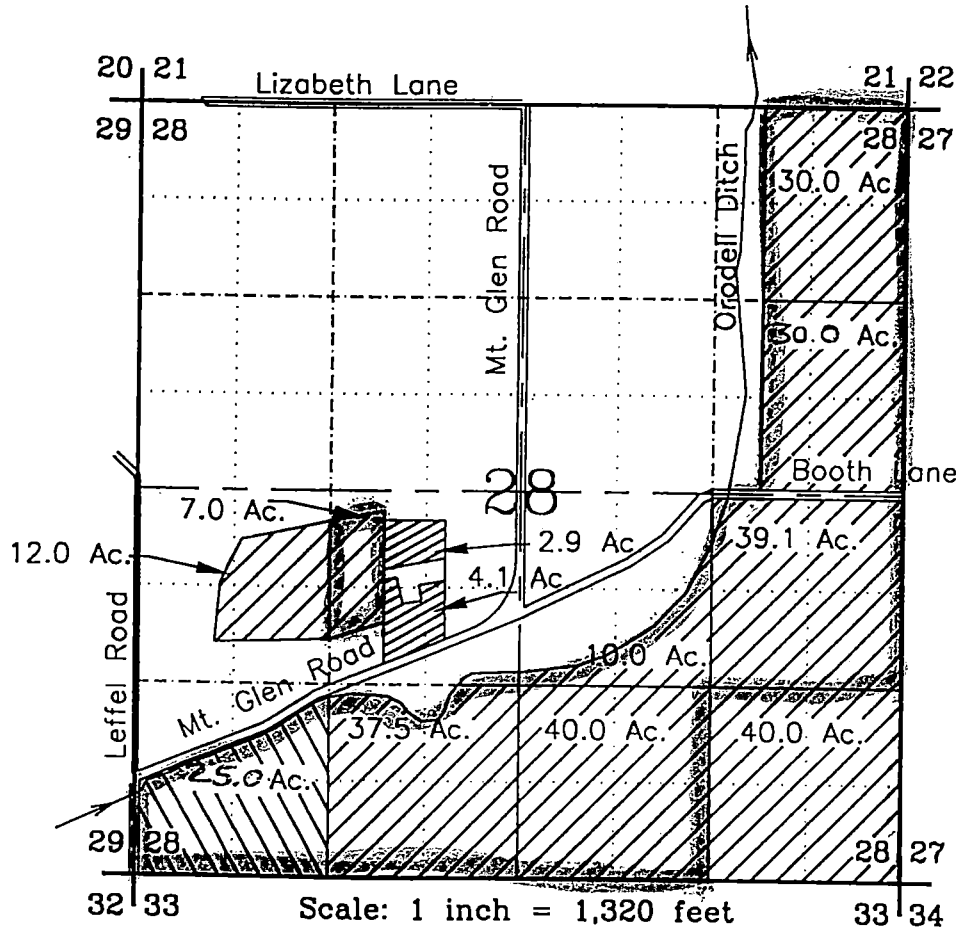
SECTION 28, T.2S., R.38E., W.M., UNION COUNTY, OR.
APPLICATION FOR TRANSFER OF WATER RIGHT
CHANGE IN POINT OF DIVERSION



-  Existing lands under Certificate Number C#~~67641~~ ⁸¹⁶¹⁶ - 244.9 Acres
-  Existing lands under Certificate Number C#6416 - 24.6 Acres
-  Existing lands under Certificate Number C#72397 - 7.0 Acres

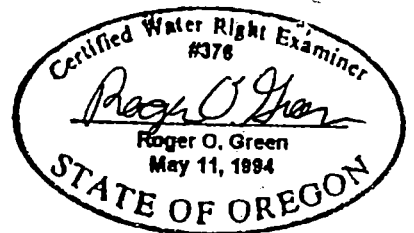

This map is for the purpose of locating a water right only! And has no intent of providing legal dimensions or the location of property lines. Location information shown hereon is based on water right documents and tax maps.

Roger Green, Certified Water Rights Examiner
57 Wood Way Ave., Libby, Montana 59923



MAY 21 1994

Orodel Ditch Co.

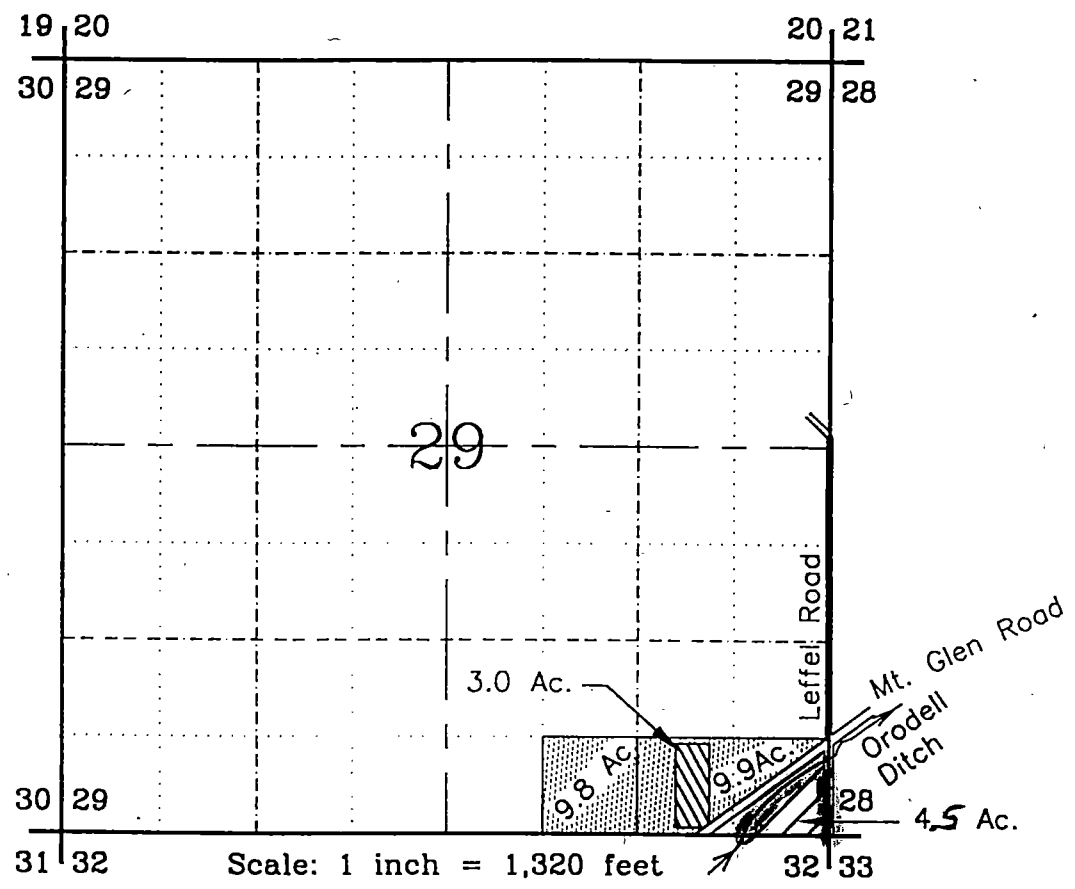
SECTION 29, T.2S., R.38E., W.M., UNION COUNTY, OR.
APPLICATION FOR TRANSFER OF WATER RIGHT
CHANGE IN POINT OF DIVERSION



Scale: 1 inch = 1,320 feet

-  Existing lands under Certificate Number C#67641 - 4.2 Acres
-  Existing lands under Certificate Number C#7945 - 3.0 Acres
-  Existing lands under Certificate Number C#7354 - 19.7 Acres

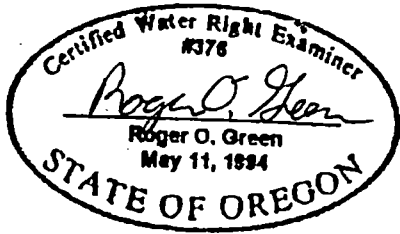

This map is for the purpose of locating a water right only! And has no intent of providing legal dimensions or the location of property lines. Location information shown hereon is based on water right documents and tax maps.

Roger Green, Certified Water Rights Examiner
57 Wood Way Ave., Libby, Montana 59923

MAY 21 1994

Orodell Ditch Co.

SECTION 31, T.2S., R.38E., W.M., UNION COUNTY, OR.
APPLICATION FOR TRANSFER OF WATER RIGHT
CHANGE IN POINT OF DIVERSION

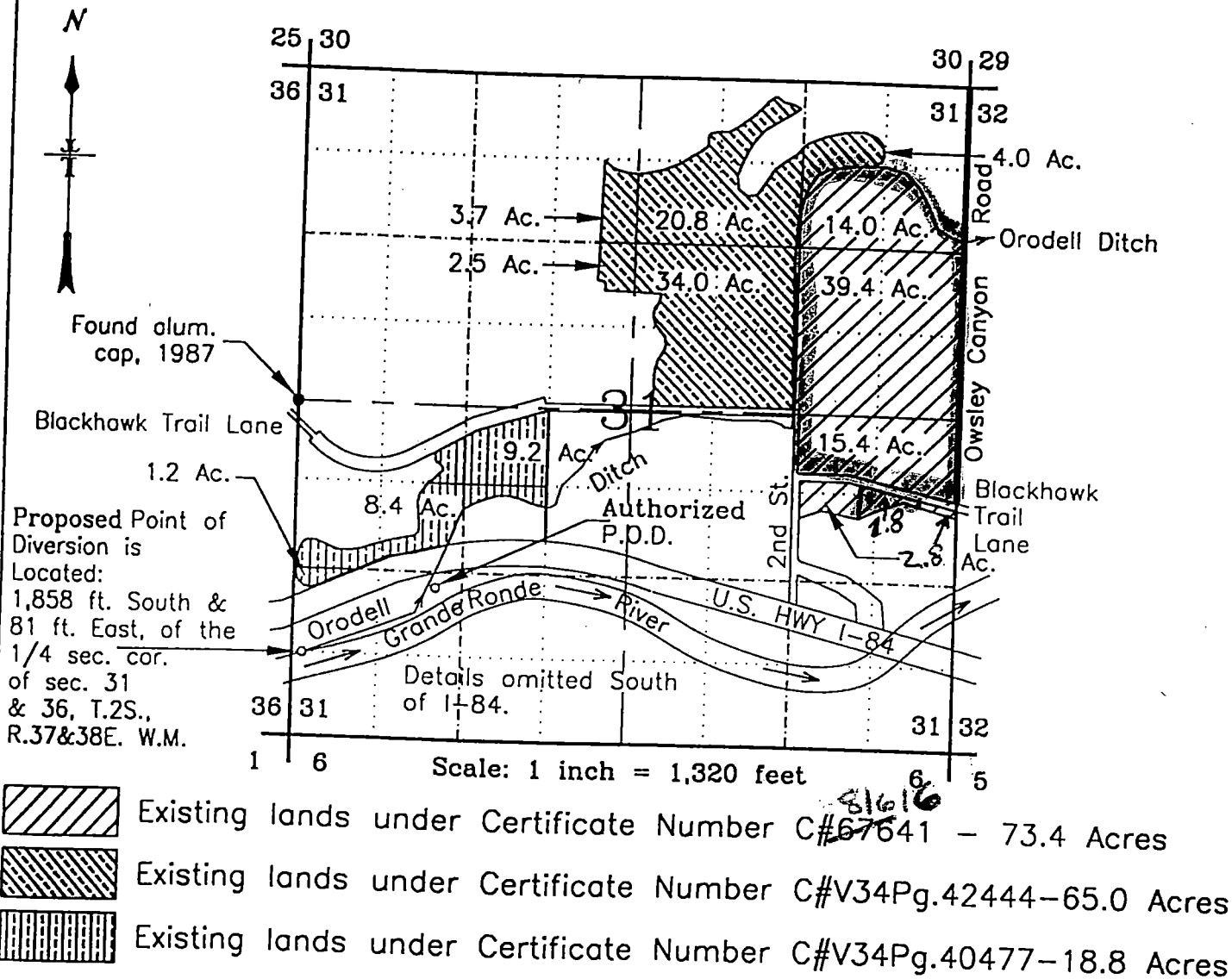

NOTE: Lands no longer watered by the Orodell ditch were intentionally omitted in the NW1/4 SE1/4.

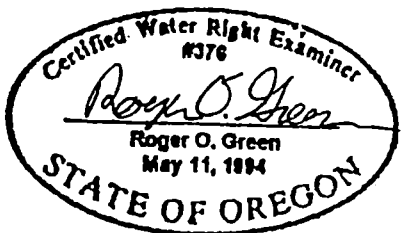

This map is for the purpose of locating a water right only! And has no intent of providing legal dimensions or the location of property lines. Location information shown hereon is based on water right documents and tax maps.

Roger Green, Certified Water Rights Examiner
57 Wood Way Ave., Libby, Montana 59923

MAY 21 1984

Orodell Ditch Co.

SECTION 32, T.2S., R.38E., W.M., UNION COUNTY, OR.
APPLICATION FOR TRANSFER OF WATER RIGHT
CHANGE IN POINT OF DIVERSION

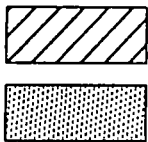
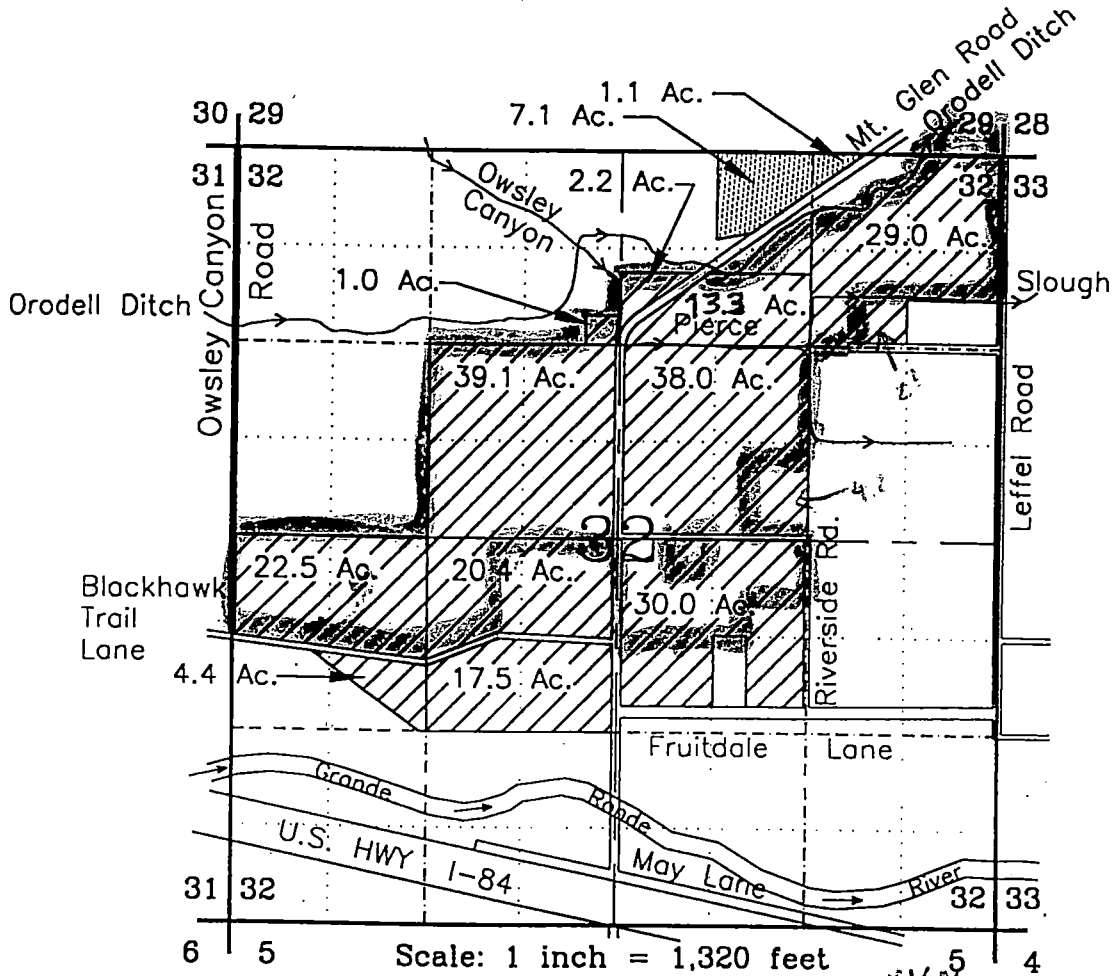
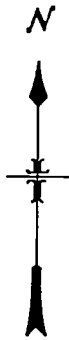

Existing lands under Certificate Number C#67641 - 215.9 Acres
 Existing lands under Certificate Number C#7354 - 8.2 Acres

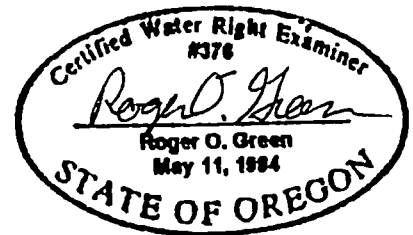

This map is for the purpose of locating a water right only! And has no intent of providing legal dimensions or the location of property lines. Location information shown hereon is based on water right documents and tax maps.

Roger Green, Certified Water Rights Examiner
 57 Wood Way Ave., Libby, Montana 59923



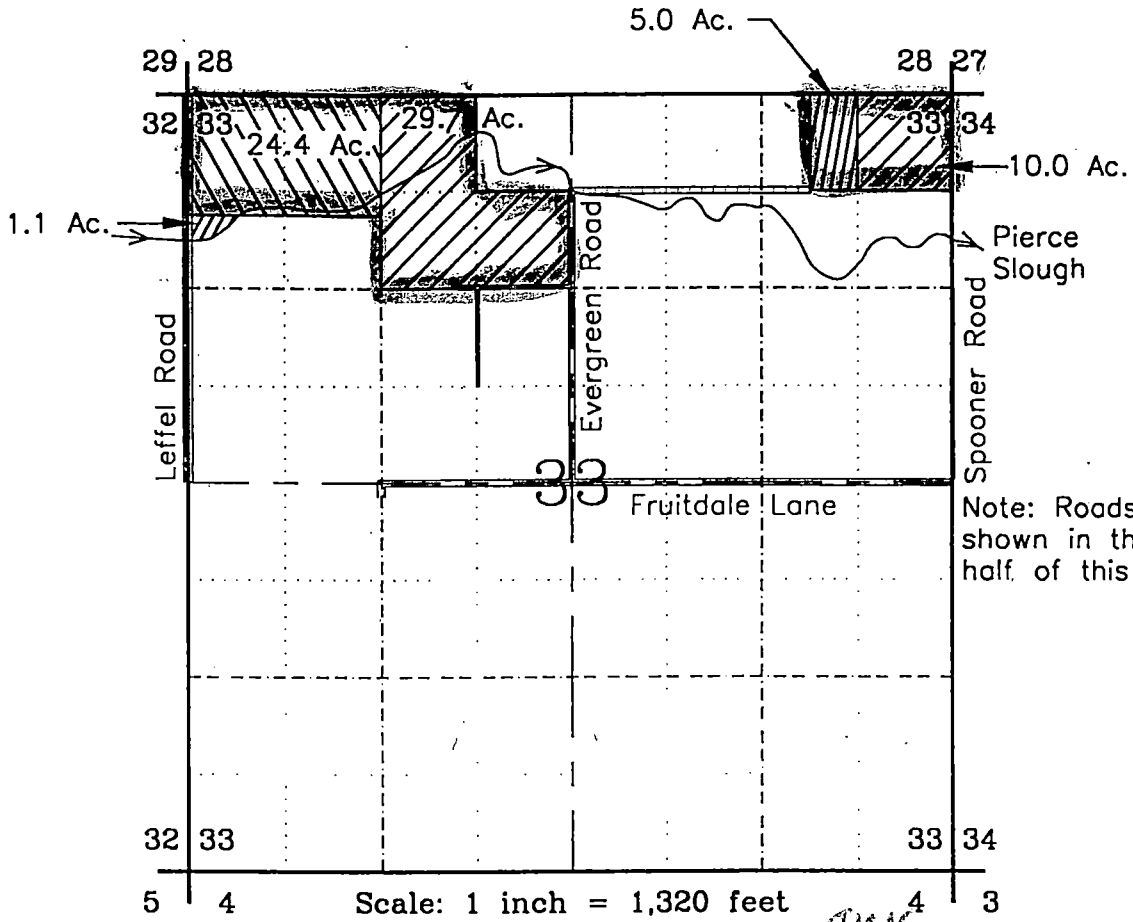

MAY 21 1984

Orodell Ditch Co.

SECTION 33, T.2S., R.38E., W.M., UNION COUNTY, OR.
APPLICATION FOR TRANSFER OF WATER RIGHT
CHANGE IN POINT OF DIVERSION

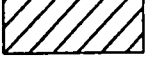

Note: Roads only shown in the North half of this section.

-  Existing lands under Certificate Number C#67641 - 39.3 Acres
-  Existing lands under Certificate Number C#6416 - 24.4 Acres
-  Existing lands under Certificate Number C#3810 - 5.0 Acres
-  Existing lands under Certificate Number C#26910 - 1.1 Acres

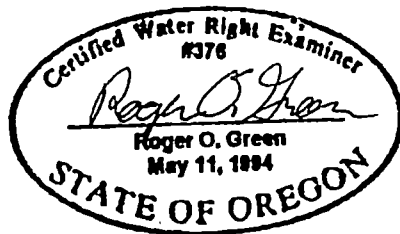

This map is for the purpose of locating a water right only! And has no intent of providing legal dimensions or the location of property lines. Location information shown hereon is based on water right documents and tax maps.

Roger Green, Certified Water Rights Examiner
57 Wood Way Ave., Libby, Montana 59923

T 2 S R 38 E

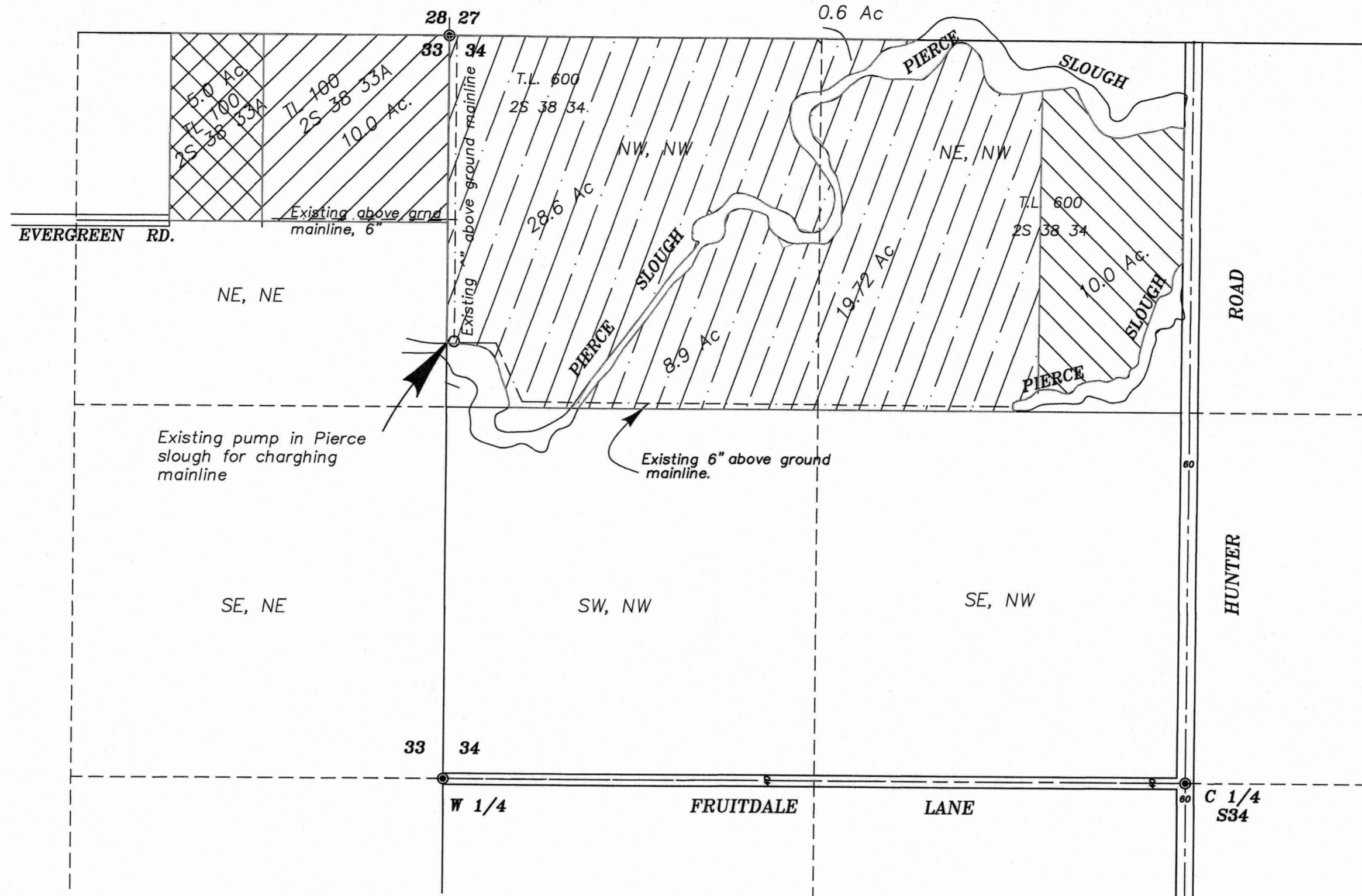



SCALE: 1"=400'

OWNERSHIP

Tax Lots 100 T2S 38 33A, Owned by Cory D. and Kimberly Miller. 10 acres of irrigated land on Tax Lot 100 to be transferred.

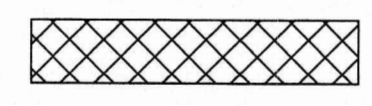
Tax Lot 600 T2S 38 34 Owned by Kurt Bowman Receiving ground.

 Lands irrigated under C-93269 priority August 26, 1921 to remain in place. 5.0 Ac.

 Lands irrigated under C-93265, to remain in place.

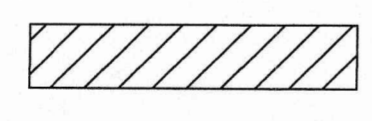
 Lands irrigated under C-93271, To be transferred to the Bowman Property, priority 1872. 10.0 Ac.

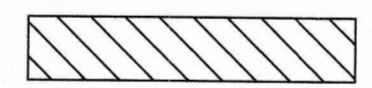
 Lands to receive the water from C-93271. The right has a priority of 1862. 10.0 Ac.

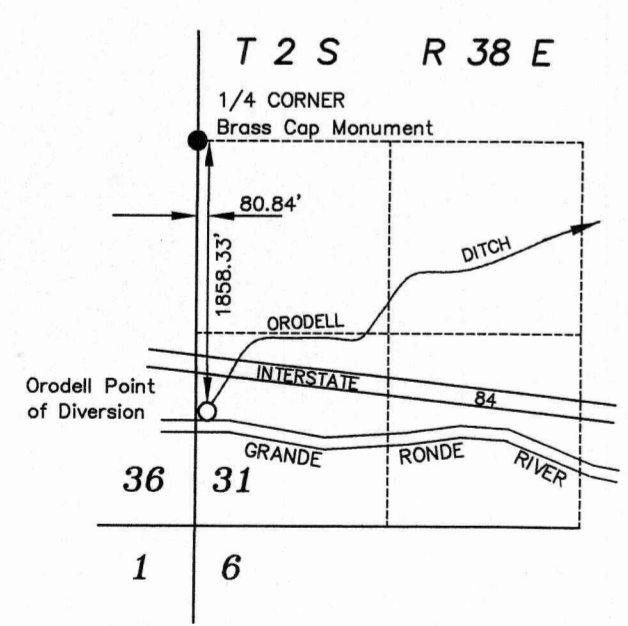

Authorized Point of Diversion for Orodell Ditch

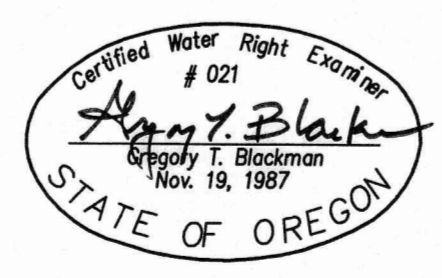

NOTE: The preparation of this map was for the purpose of identifying the location of the proposed water right and has no intent to provide dimensions or location of property ownership lines. Location information shown hereon was furnished by the applicant.

APPLICATION FOR TRANSFER OF PLACE OF USE FOR KURT BOWMAN

by
 Greg Blackman Water Rights
 126 Ridge Drive
 La Grande, Oregon 97850
 July 1, 2017

RECEIVED BY OWRD
 AUG 30 2017
 SALEM, OR

APPLICATION NO. _____
 PERMIT NO. _____

12740

EOT

EASTERN OREGON TITLE, INC.

1601 Adams Avenue, P.O. Box 1084
La Grande, OR 97850

Phone: (541) 963-8561 Fax: (541) 963-2391

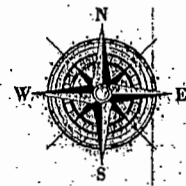

TITLE INSURANCE

ESCROW CLOSING

ESCROW COLLECTION

This map is furnished as a convenience in locating property; the company assumes no liability for any variation as may be disclosed by actual survey. ORDER NO. _____

SEE MAP 02S 38E 28



28

27

200
4.85 AC.

100
15.00 AC.

33

34

*MANJERRES
NOT A PART.*

MILLER

RECEIVED BY OWRD

AUG 30 2017

SALEM, OR

600
9.85 AC.

700
10.00 AC.

1327.16'

PIERCE

25-65

-7

SLOUGH

15 RODS = 247.50'

1400
7.39 AC.

1300
9.90 AC.

1200
9.90 AC.

1100
4.04 AC.

900
0.18 AC.

T 12740

ITION