

T. 2 S., R. 4 W., W.M.

The NW 1/4 of the NW 1/4 of Section 29,
T. 2 S., R. 4 W., WM., James Laughlin
DLC#47, Yamhill County, OR

Tax Lot: 2429-1101

Date: 1 June 2017

Scale: 1" = 400'

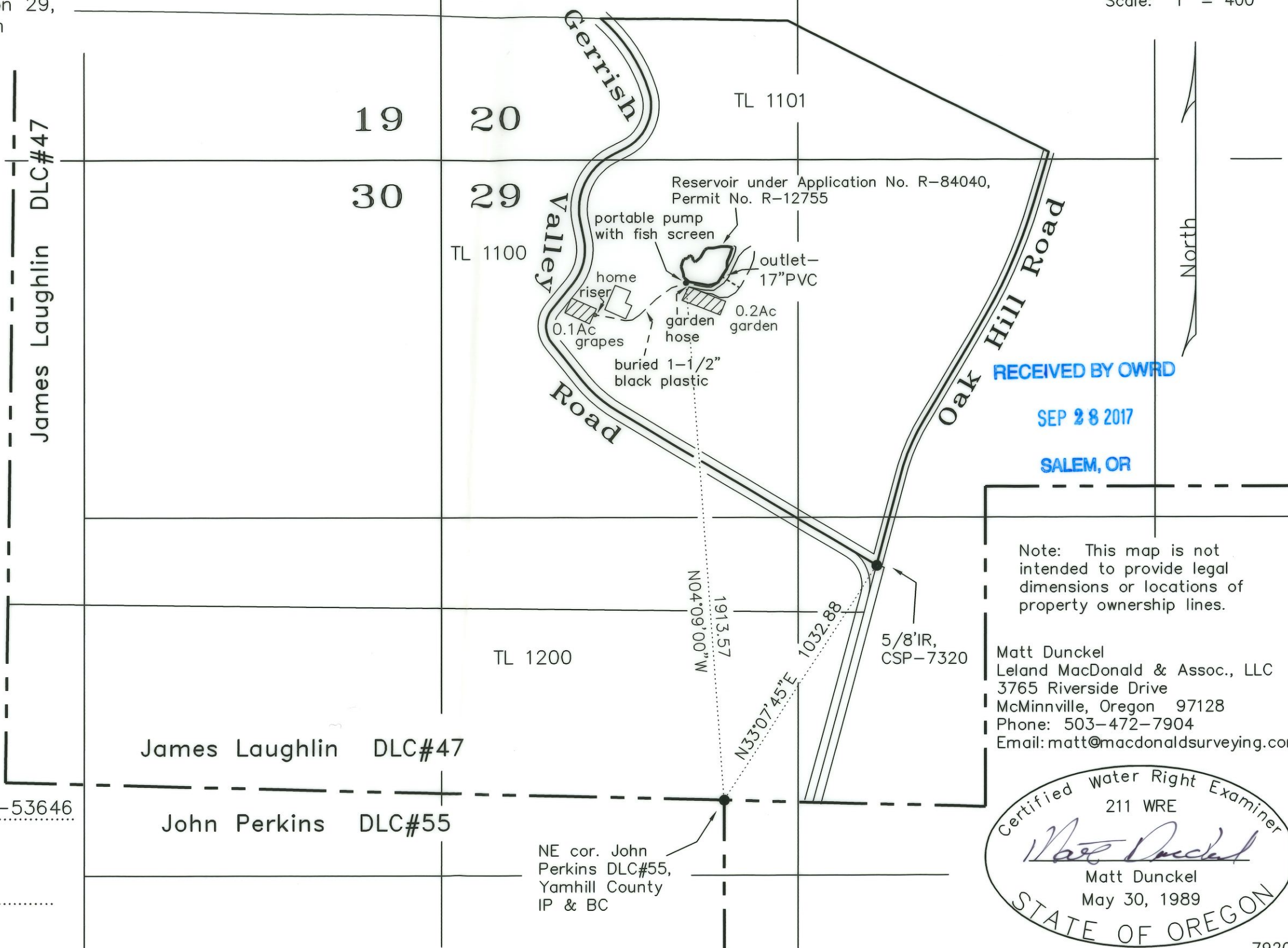

LEGEND:

- = Property line
- = D.L.C. line
- = Section line
- = "40" line
- = Area Irrigated under this Permit

RECEIVED BY OWRD
SEP 28 2017
SALEM, OR

Note: This map is not intended to provide legal dimensions or locations of property ownership lines.

Matt Dunckel
Leland MacDonald & Assoc., LLC
3765 Riverside Drive
McMinnville, Oregon 97128
Phone: 503-472-7904
Email: matt@macdonaldsurveying.com

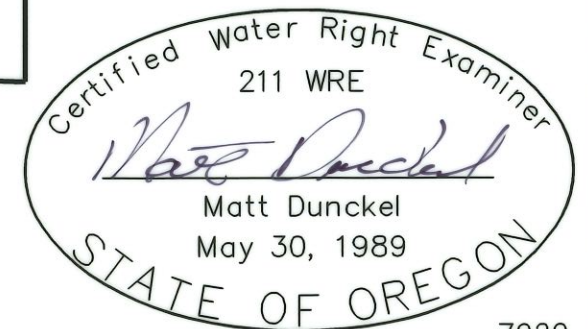

FINAL PROOF SURVEY

UNDER

Application No. S-84074 Permit No. S-53646

IN NAME OF

STEPHEN L. LAWHEAD

Surveyed July 10, 2017

James Laughlin DLC#47

John Perkins DLC#55

NE cor. John Perkins DLC#55,
Yamhill County
IP & BC