

Proposed Acres for Instream Transfer JCLP

RECEIVED

APR 29 2020

OWRD

N

1 in = 2,000 ft

● Miles POD	▨ 94778 Transfer Acres	▧ 94348 Transfer Acres	□ D7_SEC
● Foster POD	■ 94778 Remaining	■ 94348 Remaining	□ D7_QQ
● Clearwater POD	▨ 94782 Transfer Acres	▨ 94780 Transfer Acres	
▭ Taxlots	■ 94782 Remaining	▭ D7_TWP	

13431

RECEIVED
APR 29 2020
OWRD

Lostine River
↑

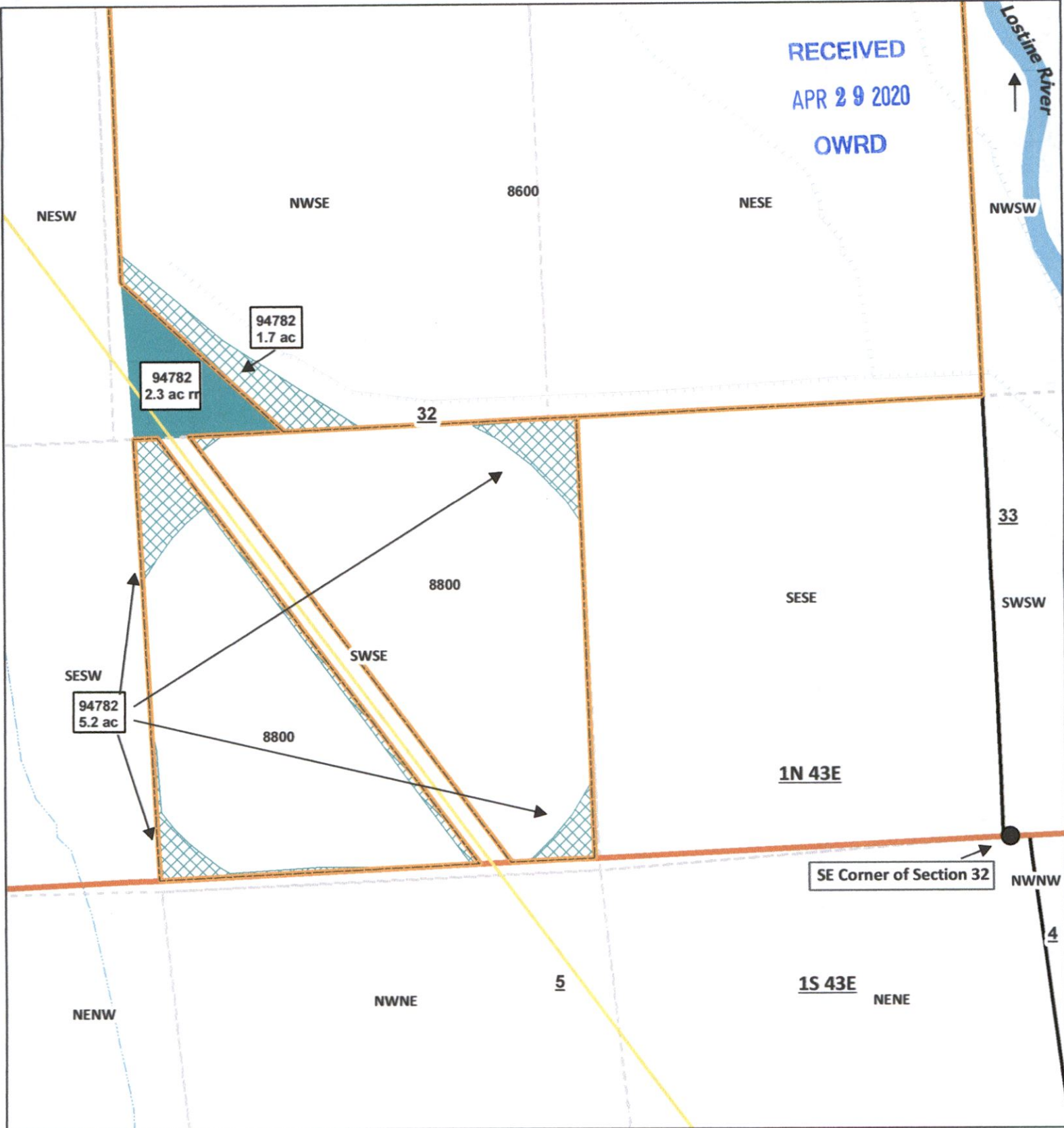

Proposed Acres for Instream Transfer 94782

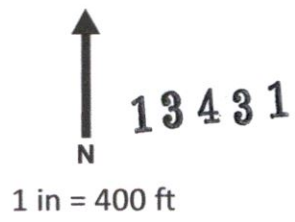

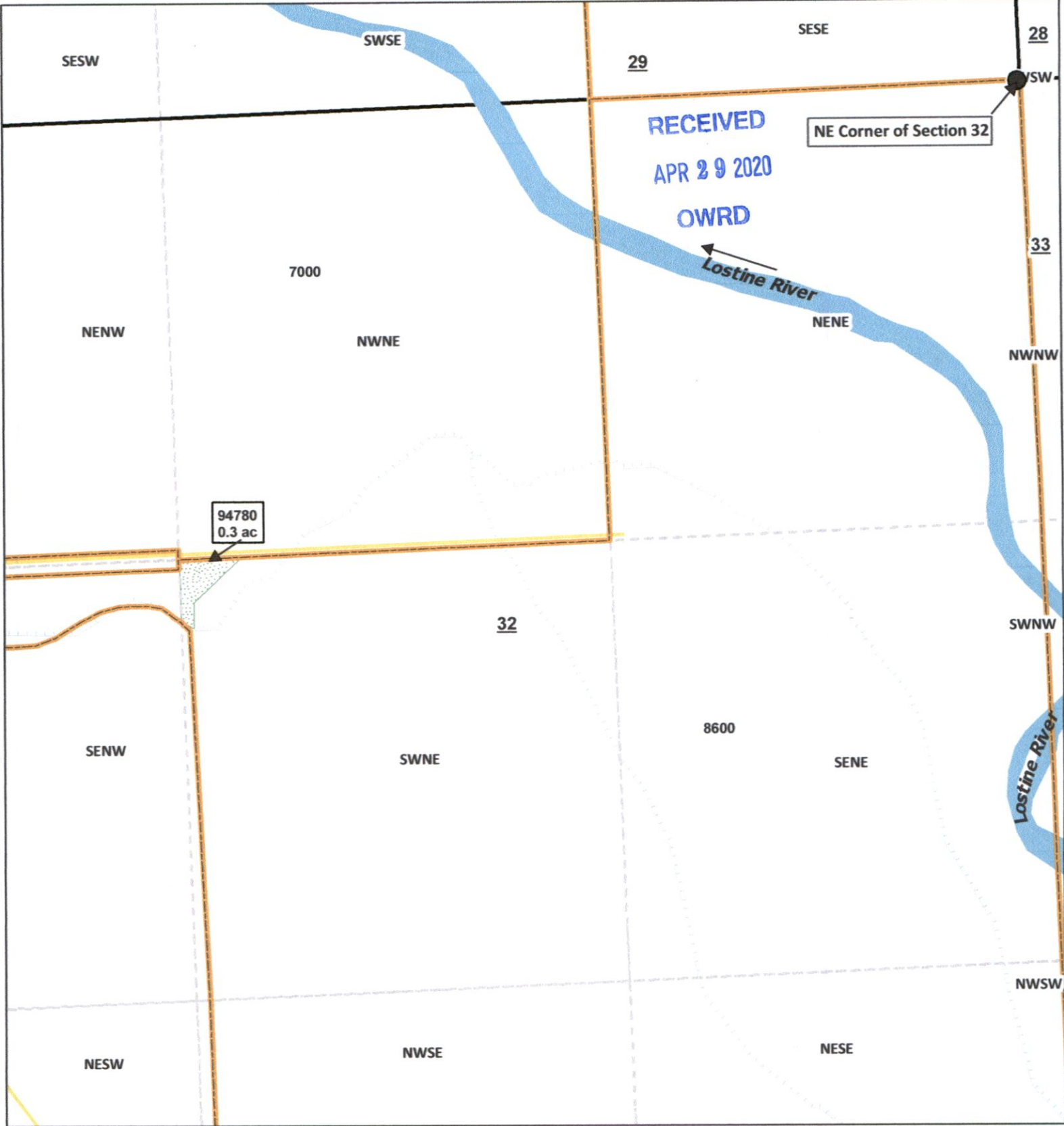

Proposed Acres for Instream Transfer 94780

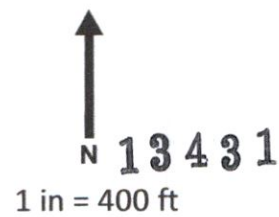

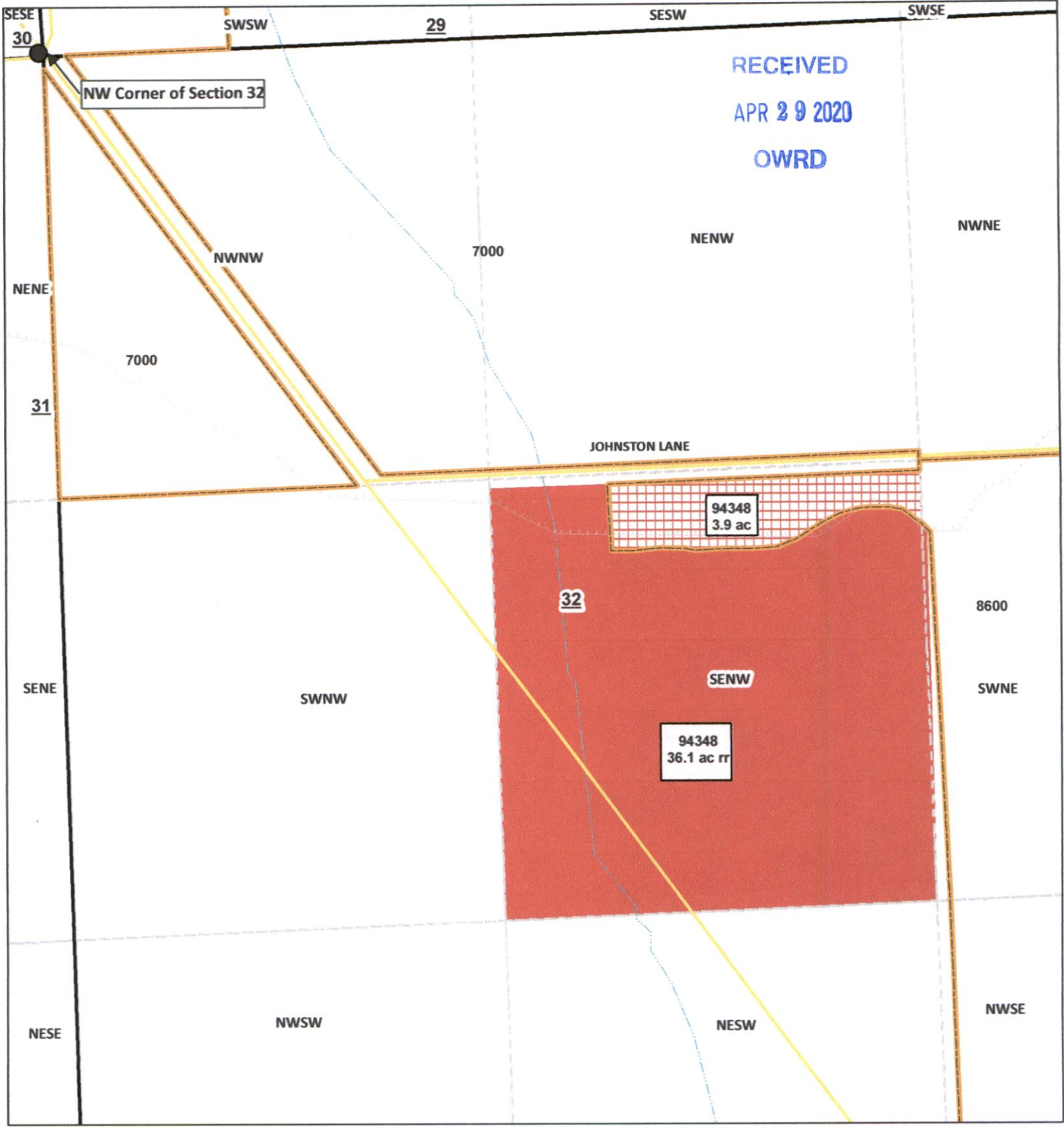

Proposed Acres for Instream Transfer 94348

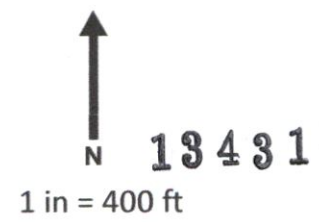
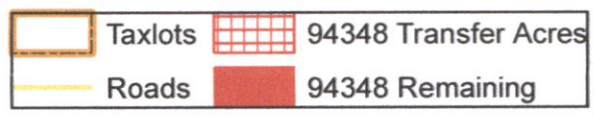

RECEIVED
APR 29 2020
OWRD

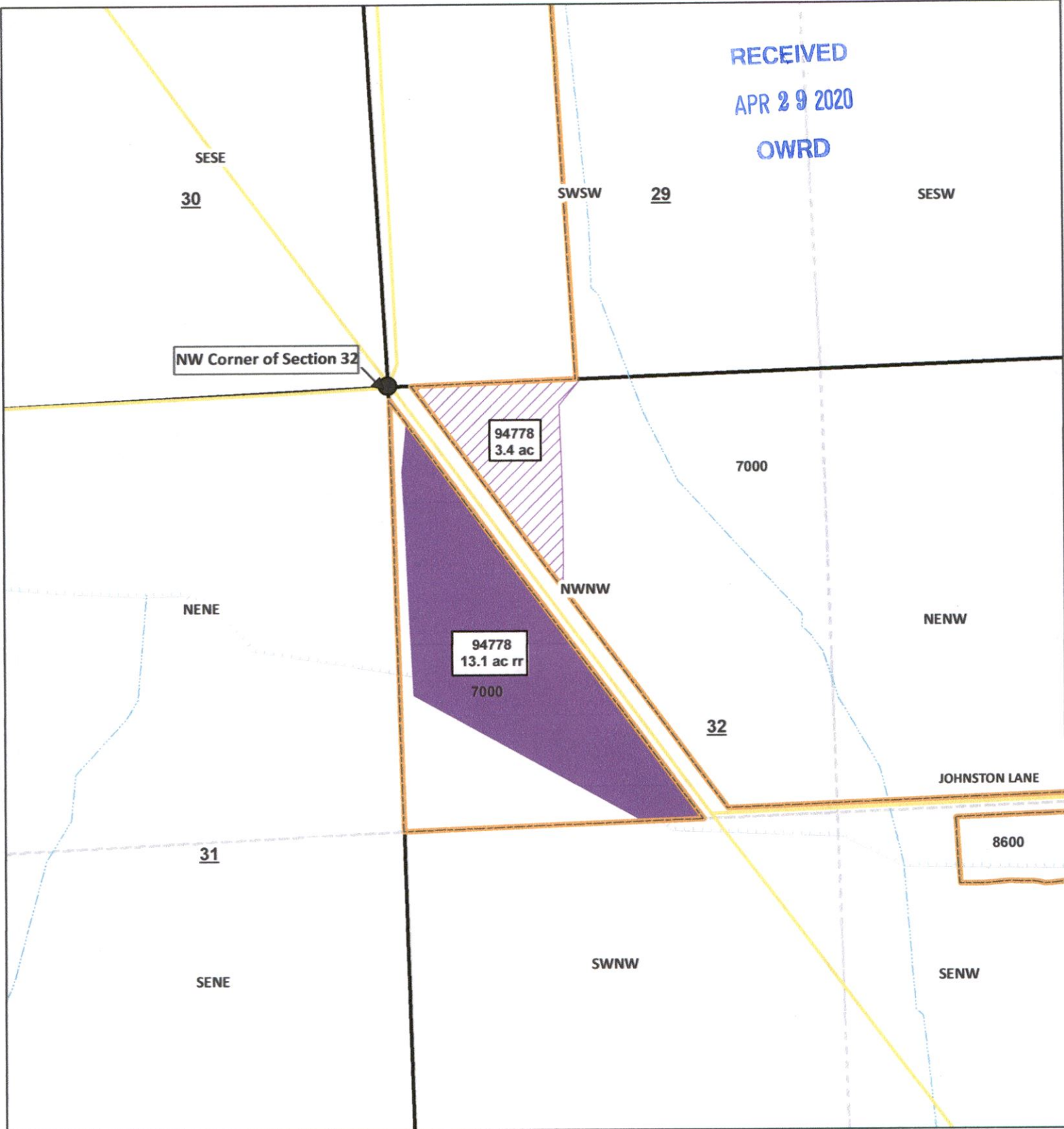

Proposed Acres for Instream Transfer 94778

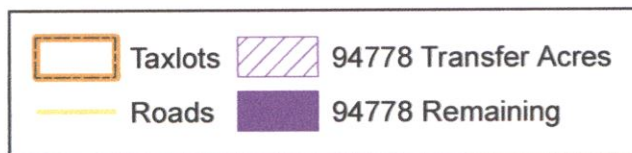

N
1 in = 400 ft

13431

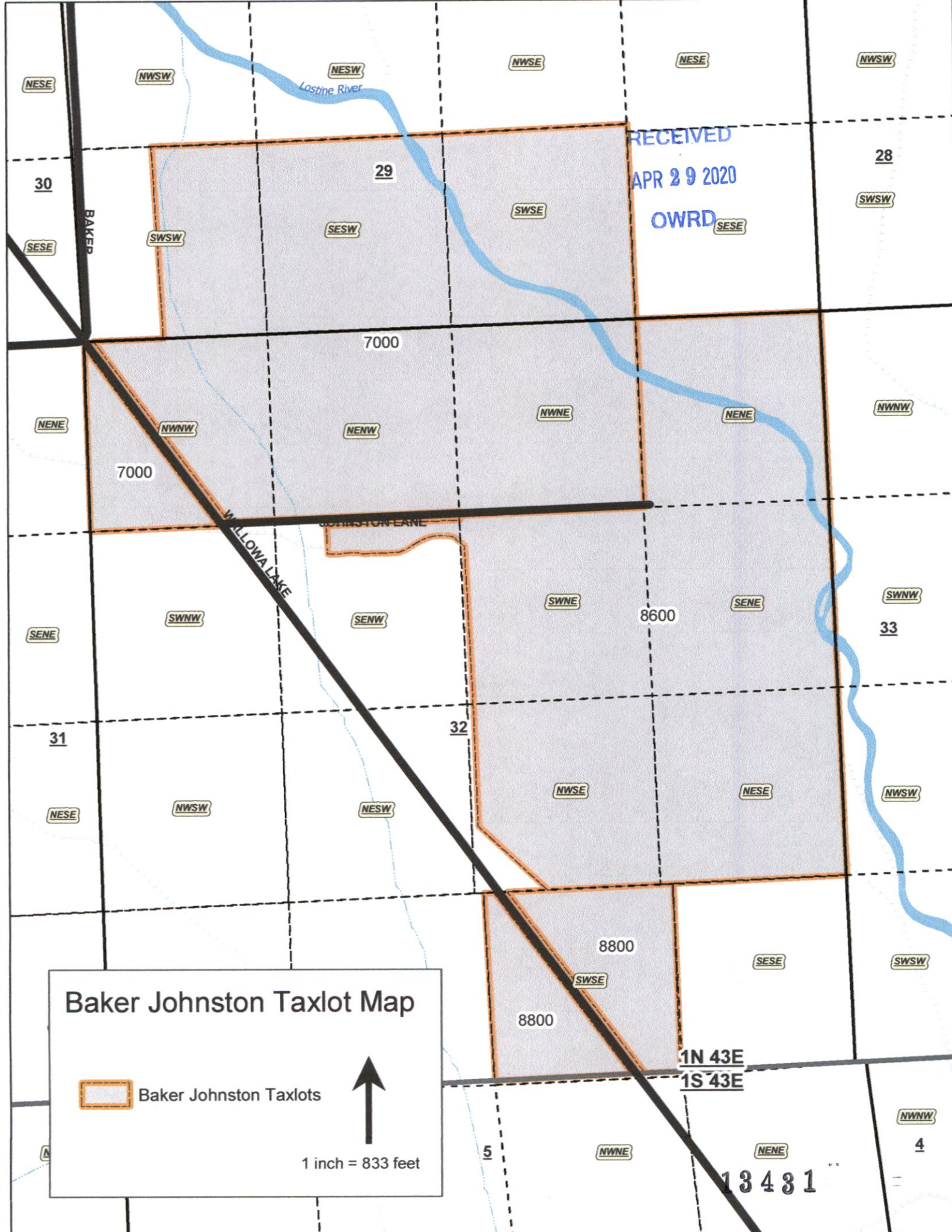

RECEIVED
APR 29 2020
OWRD

Baker Johnston Taxlot Map

 Baker Johnston Taxlots



1 inch = 833 feet

13431

Instream Transfer Map C93525, C93527

- 93525 1896 Acres to be transferred
- 93525 1882 Acres to be transferred
- 93527 Acres to be transferred
- 93525 1896 Remaining
- 93525 1882 Remaining
- 93527 Remaining
- Wolfe Taxlots
- Miles Ditch
- Foster Ditch
- Clearwater Ditch
- Wolfe PODs

Miles POD Description: T 1 S R 43E Section 9 SENE

Foster POD Description: T 1S R 43E W.M.
320 ft South and 625 ft West from the center of section 4.







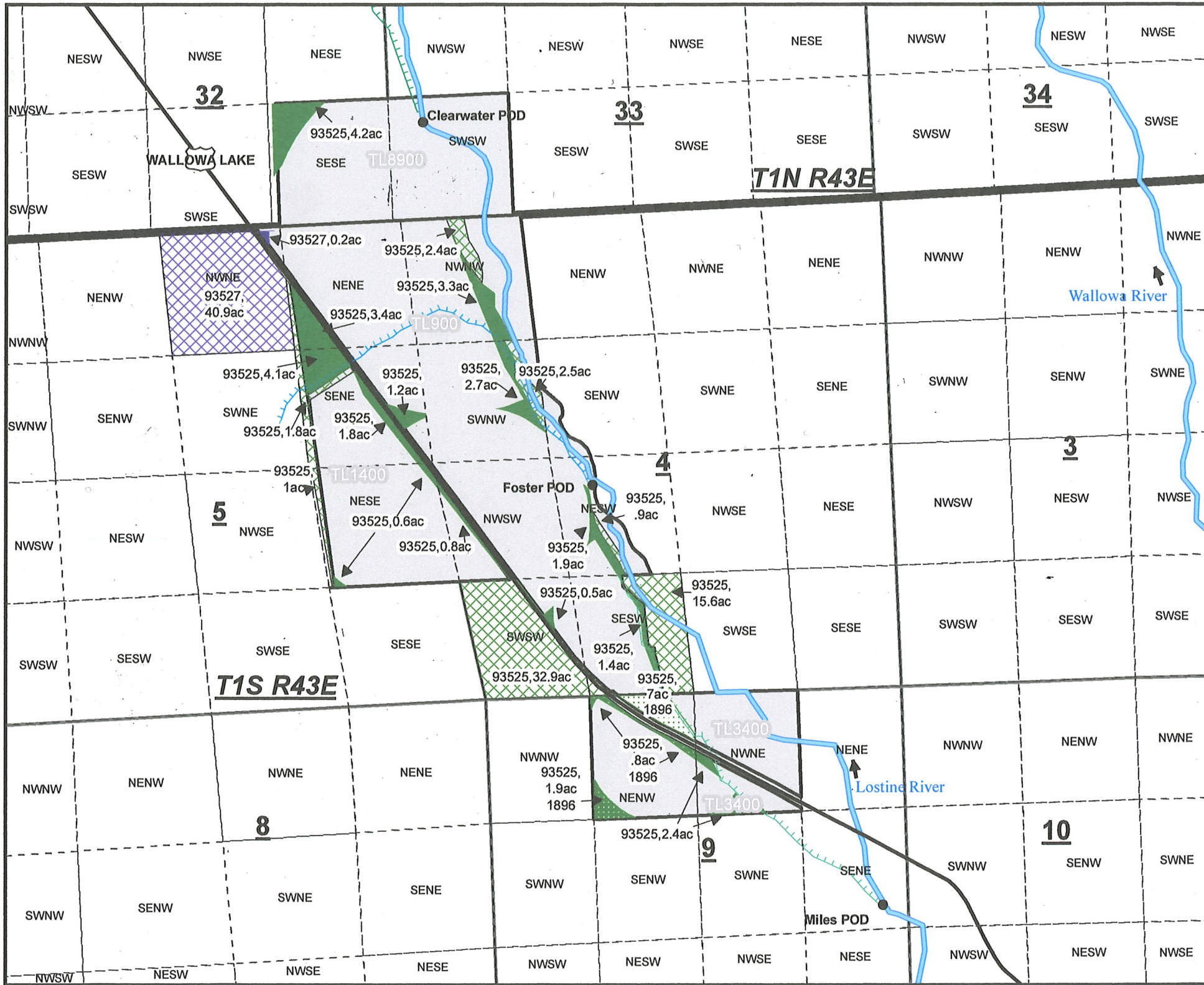

Clearwater POD Description: T 1N R 43E W.M.
1283 ft North and 313 ft East from the SW corner section 33.

0.25
Miles

1 inch = 1,320 feet



Instream Transfer Map C93536, C93519, C93515

-  93519 1883 Acres to be transferred
-  93519 1889 Acres to be transferred
-  93515 Acres to be transferred
-  93536 Acres to be transferred
-  93519 1889 Remaining
-  Wolfe Taxlots
-  Clearwater Ditch
-  Tulley Hill Ditch
-  Wolfe PODs

Clearwater Diversion Description: T 1N R 43E W.M.
1266 ft North and 306 ft East from the SW corner section 33.

Tulley Hill POD Description: 1N 43 E Section 29 SW SW
1080 Ft North and 2559 Ft East from SW corner section 29

0.25
Miles

1 inch = 1,320 feet



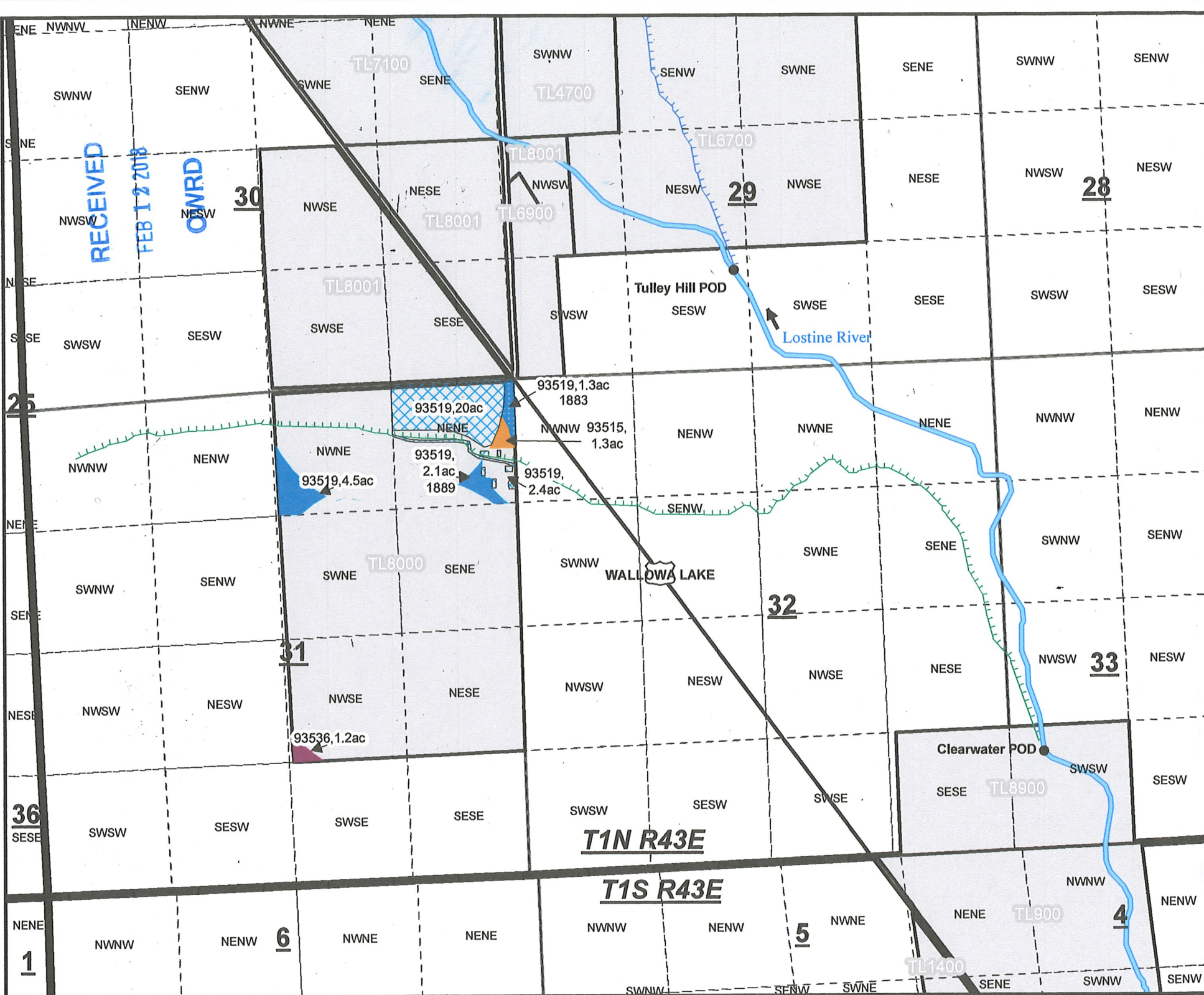

RECEIVED
FEB 12 2018
OWRD

Instream Transfer Map C93513, C93531, C93517





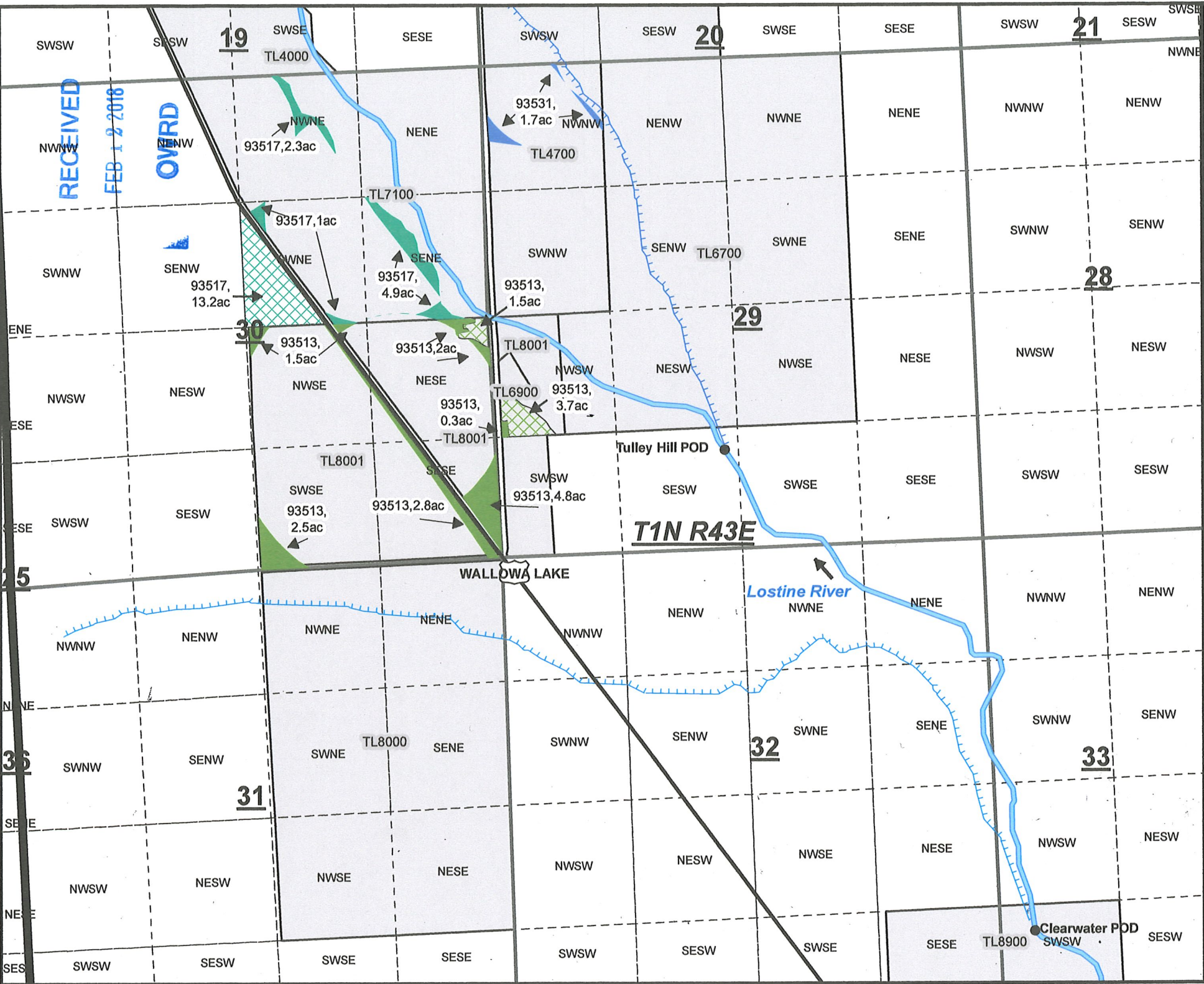
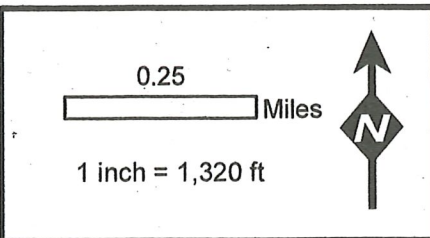

- 93513 acres to be transferred
- 93517 acres to be transferred
- 93531 acres to be transferred
- 93513 Remaining
- 93517 Remaining
- Wolfe Taxlots
- Tulley Hill Ditch
- Clearwater Ditch
- Wolfe PODs

Tulley Hill POD Description: 1N 43 E Section 29 SW SW 1080 Ft North and 2559 Ft East from SW corner section 29

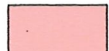
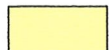
Clearwater POD Description: T 1N R 43E W.M. 1283 ft North and 313 ft East from the SW corner section 33.



Instream Transfer Map C62054, C93523, C93533

-  62054 acres to be transferred
-  93523 acres to be transferred
-  93533 acres to be transferred
-  62054 Remaining
-  93523 Remaining
-  Wolfe Taxlots
-  Tulley Hill Ditch
-  Wolfe PODs

Wallowa POD Description: SE 1/4 NE 1/4, Section 19; 3200 North and 920 feet West of SE corner section 19

Tulley Hill POD Description: SE 1/4 NW 1/4, Section 29; 1080 North and 2559 feet West of SW corner section 29

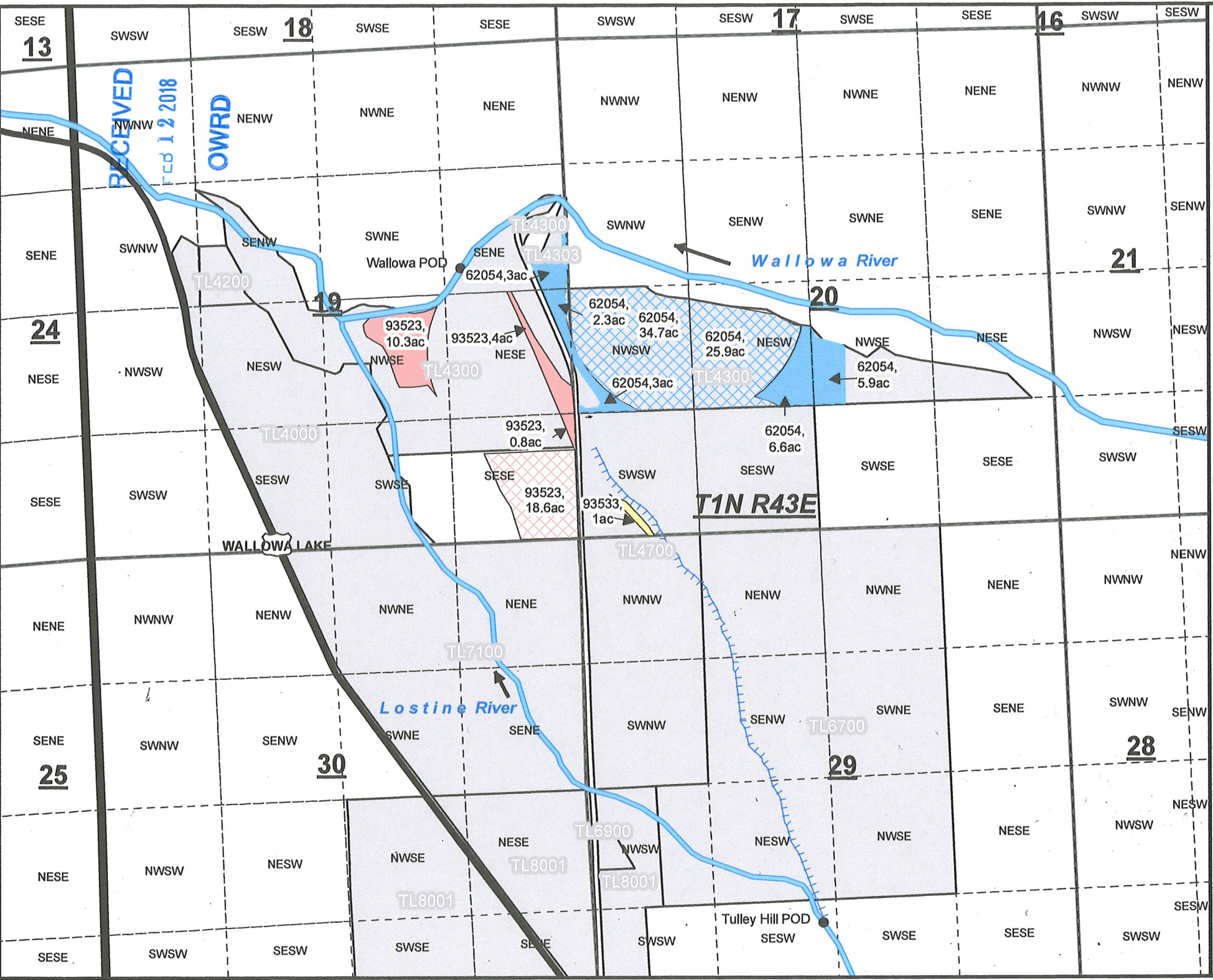
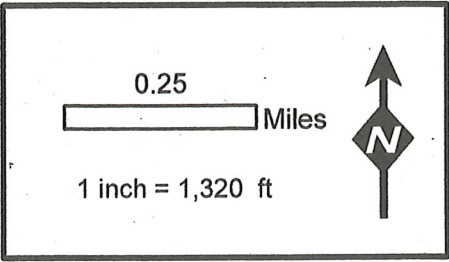

MAP
 ACCOMPANYING APPLICATION OF THE CROSS
 COUNTRY CANAL COMPANY OF LOSTINE, OREGON
 FOR A PERMIT TO APPROPRIATE WATER.
 WALLOWA COUNTY, OREGON

Scale: 4" = 1 Mile

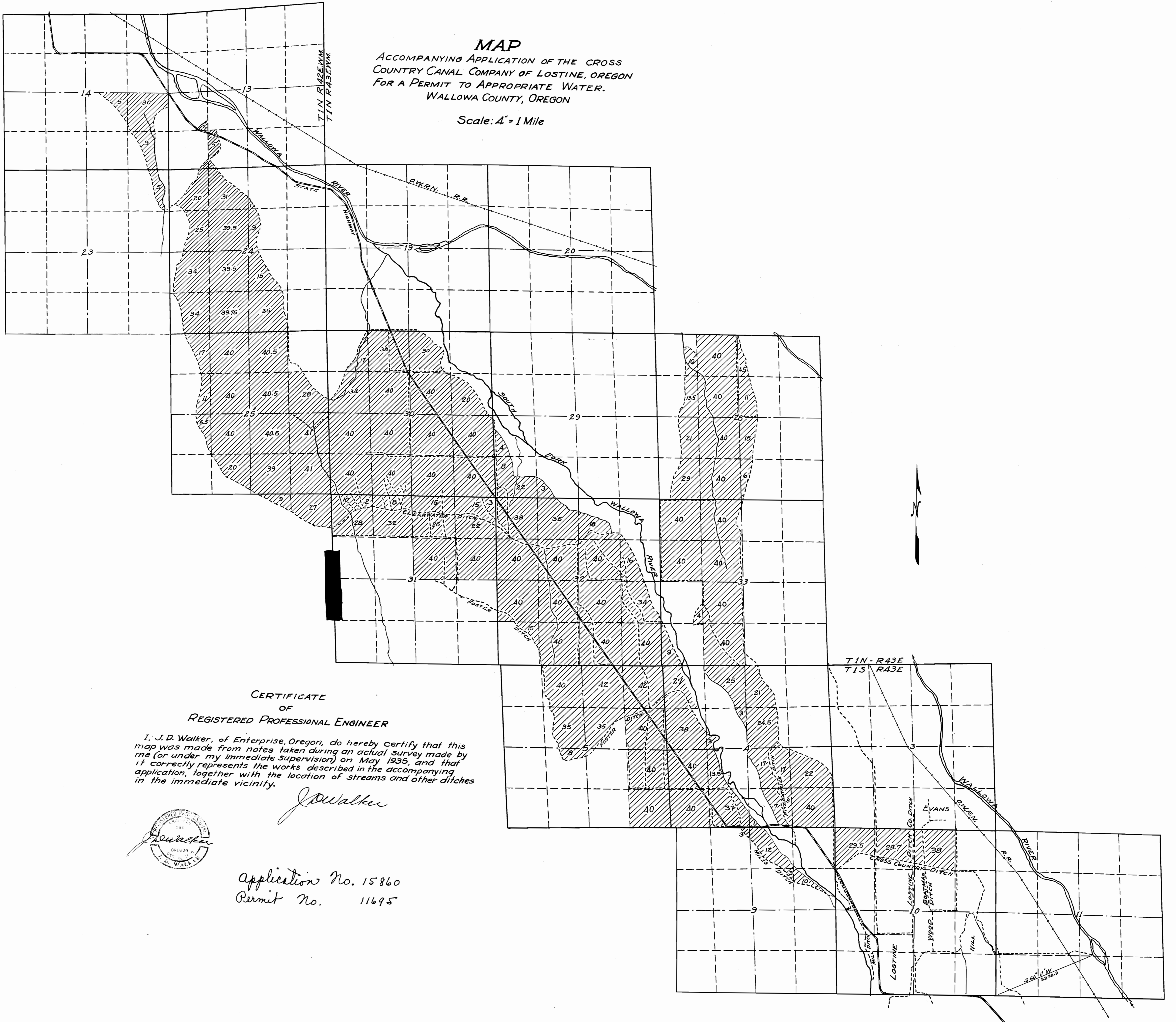

**CERTIFICATE
 OF
 REGISTERED PROFESSIONAL ENGINEER**

I, J. D. Walker, of Enterprise, Oregon, do hereby certify that this map was made from notes taken during an actual survey made by me (or under my immediate supervision) on May 1935, and that it correctly represents the works described in the accompanying application, together with the location of streams and other ditches in the immediate vicinity.

J. D. Walker



Application No. 15860
 Permit No. 11695