

Proposed Acres for Instream Transfer JCLP

RECEIVED

APR 29 2020

OWRD

N

1 in = 2,000 ft

● Miles POD	▨ 94778 Transfer Acres	▧ 94348 Transfer Acres	□ D7_SEC
● Foster POD	■ 94778 Remaining	■ 94348 Remaining	□ D7_QQ
● Clearwater POD	▨ 94782 Transfer Acres	▧ 94780 Transfer Acres	
▭ Taxlots	■ 94782 Remaining	▭ D7_TWP	

13431

RECEIVED
APR 29 2020
OWRD

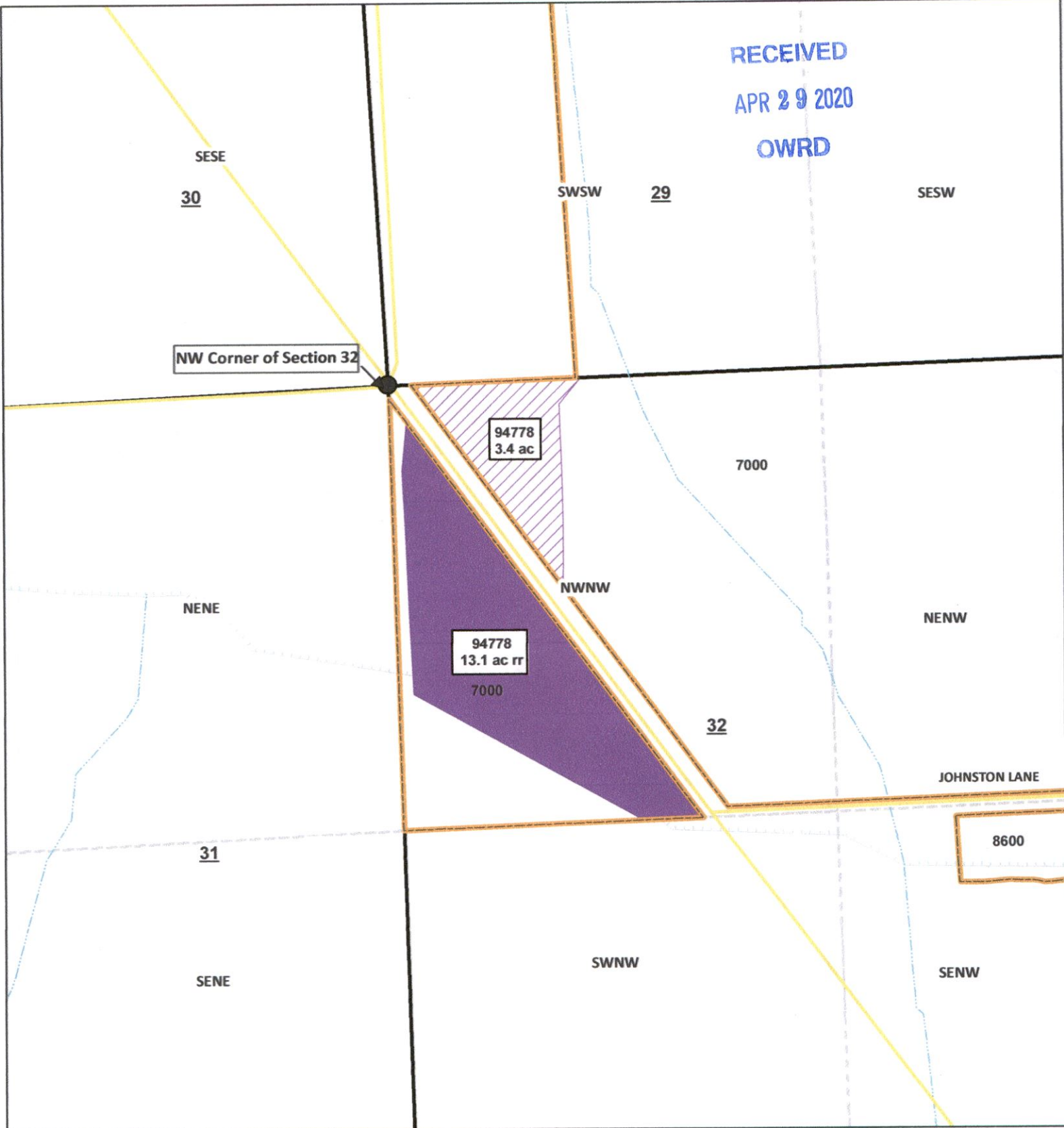

Proposed Acres for Instream Transfer 94778

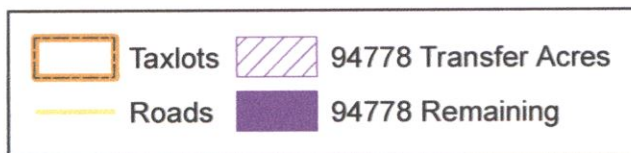

N
1 in = 400 ft

13431

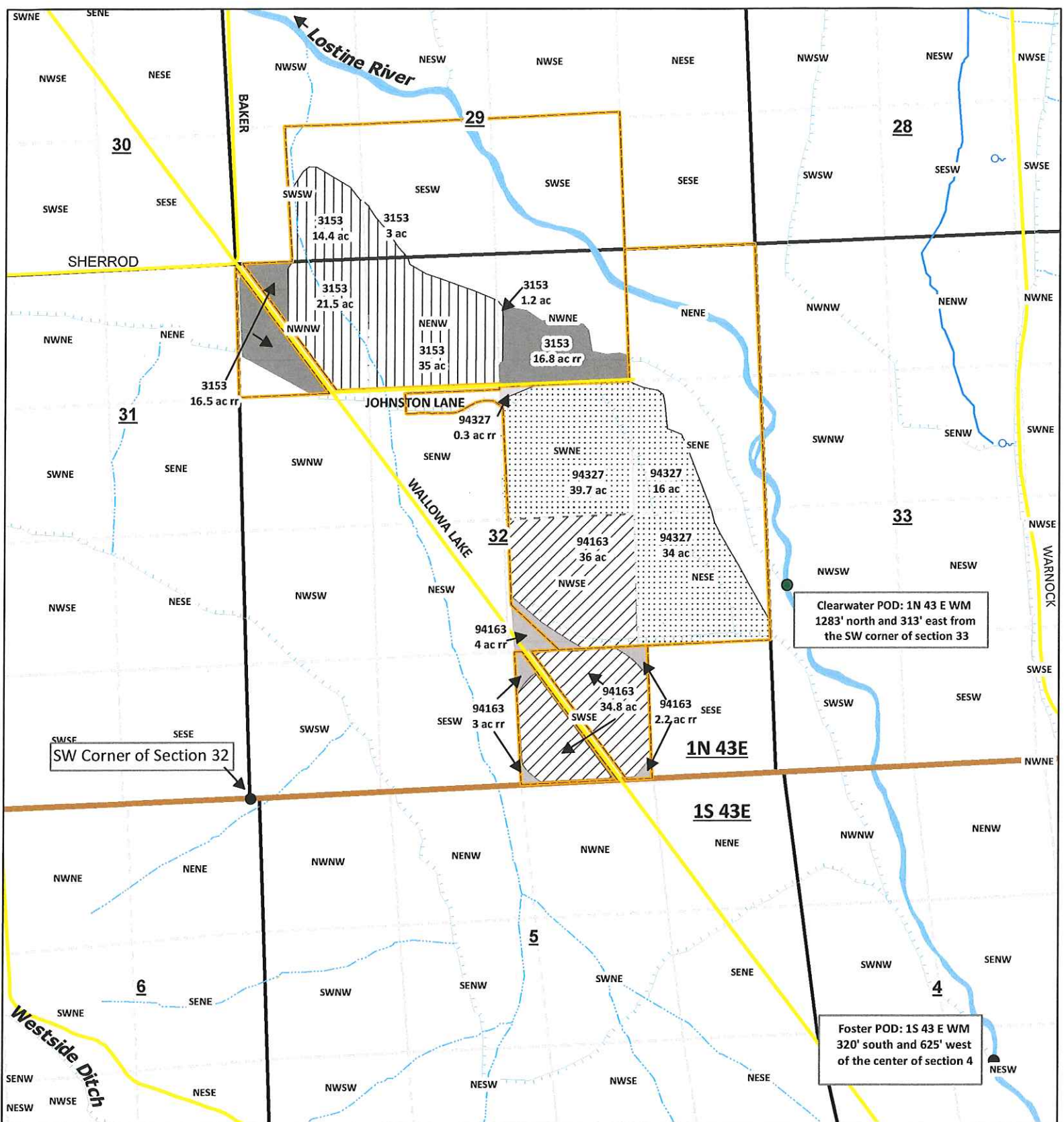

Johnston Lane Allocation of Conserved Water

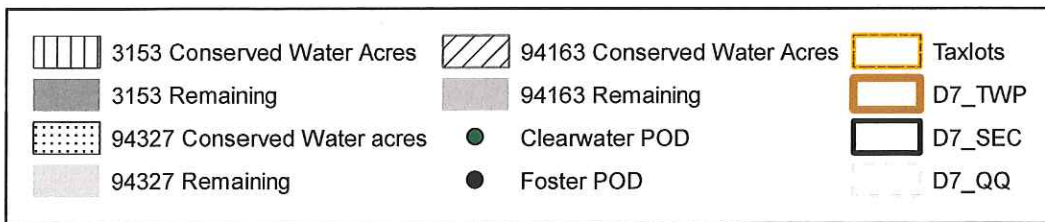

RECEIVED
APR 25 2019
OWRD

↑
N
1 in = 1,320 ft

MAP
 ACCOMPANYING APPLICATION OF THE CROSS
 COUNTRY CANAL COMPANY OF LOSTINE, OREGON
 FOR A PERMIT TO APPROPRIATE WATER.
 WALLOWA COUNTY, OREGON

Scale: 4" = 1 Mile

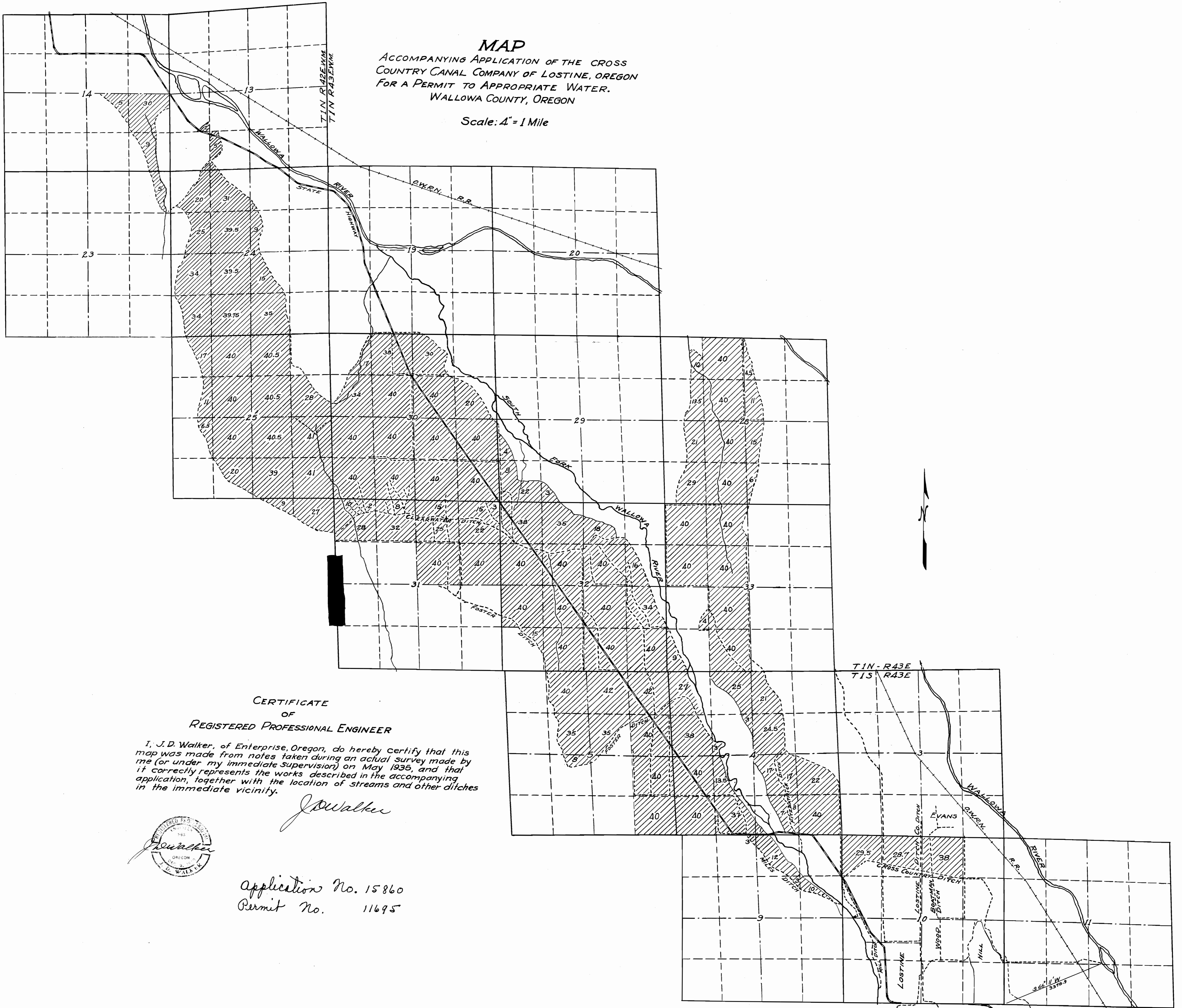

**CERTIFICATE
 OF
 REGISTERED PROFESSIONAL ENGINEER**

I, J.D. Walker, of Enterprise, Oregon, do hereby certify that this map was made from notes taken during an actual survey made by me (or under my immediate supervision) on May 1935, and that it correctly represents the works described in the accompanying application, together with the location of streams and other ditches in the immediate vicinity.

J.D. Walker



Application No. 15860
 Permit No. 11695