

RECEIVED
APR 29 2020
OWRD

Lostine River
↑

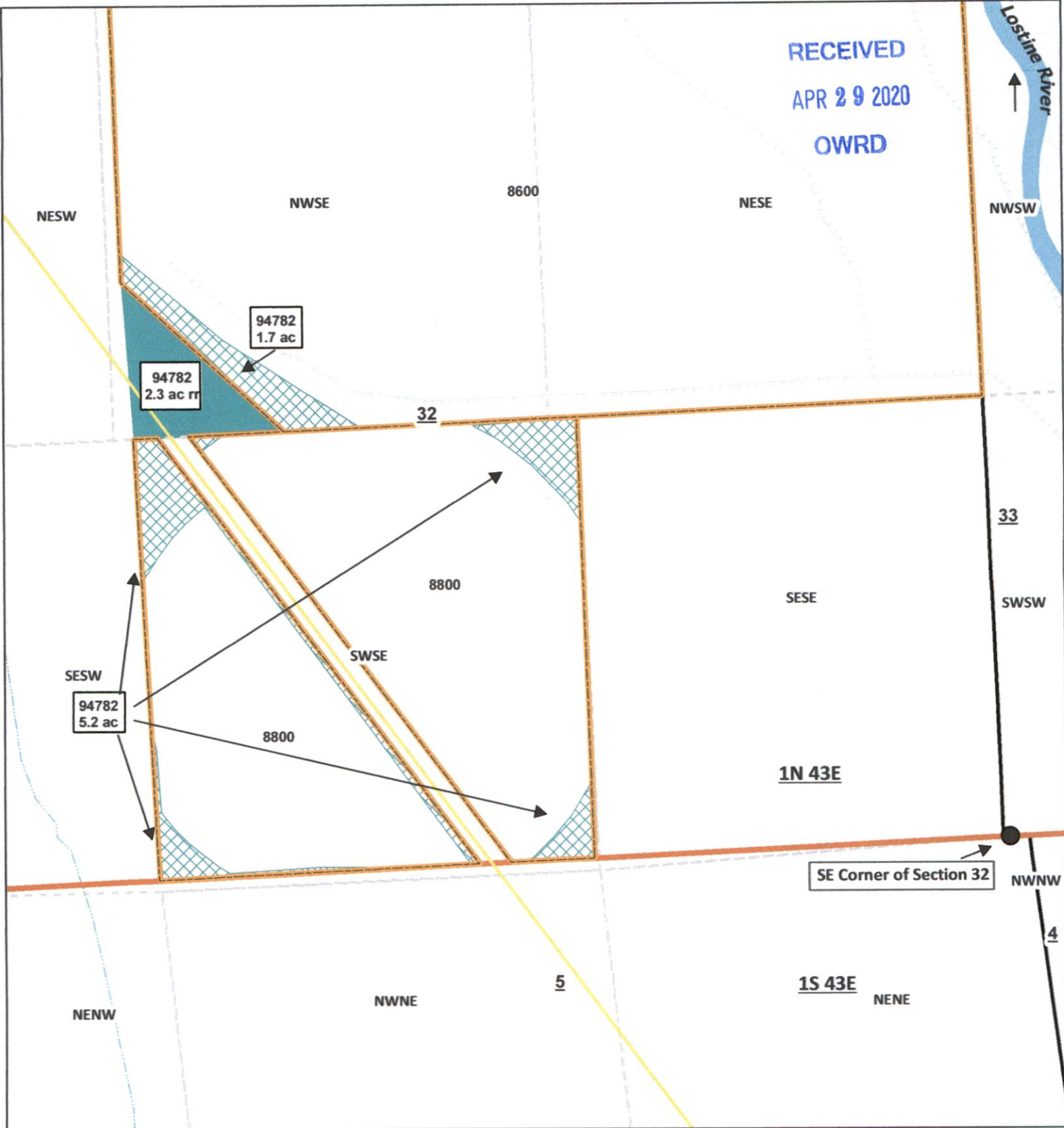

Proposed Acres for Instream Transfer 94782

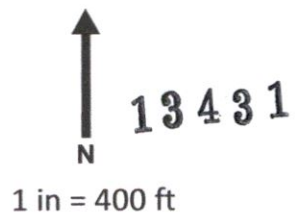
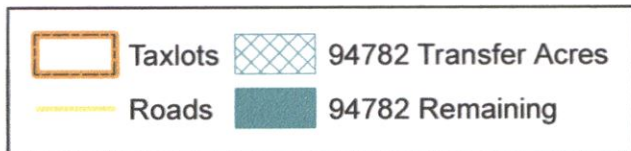

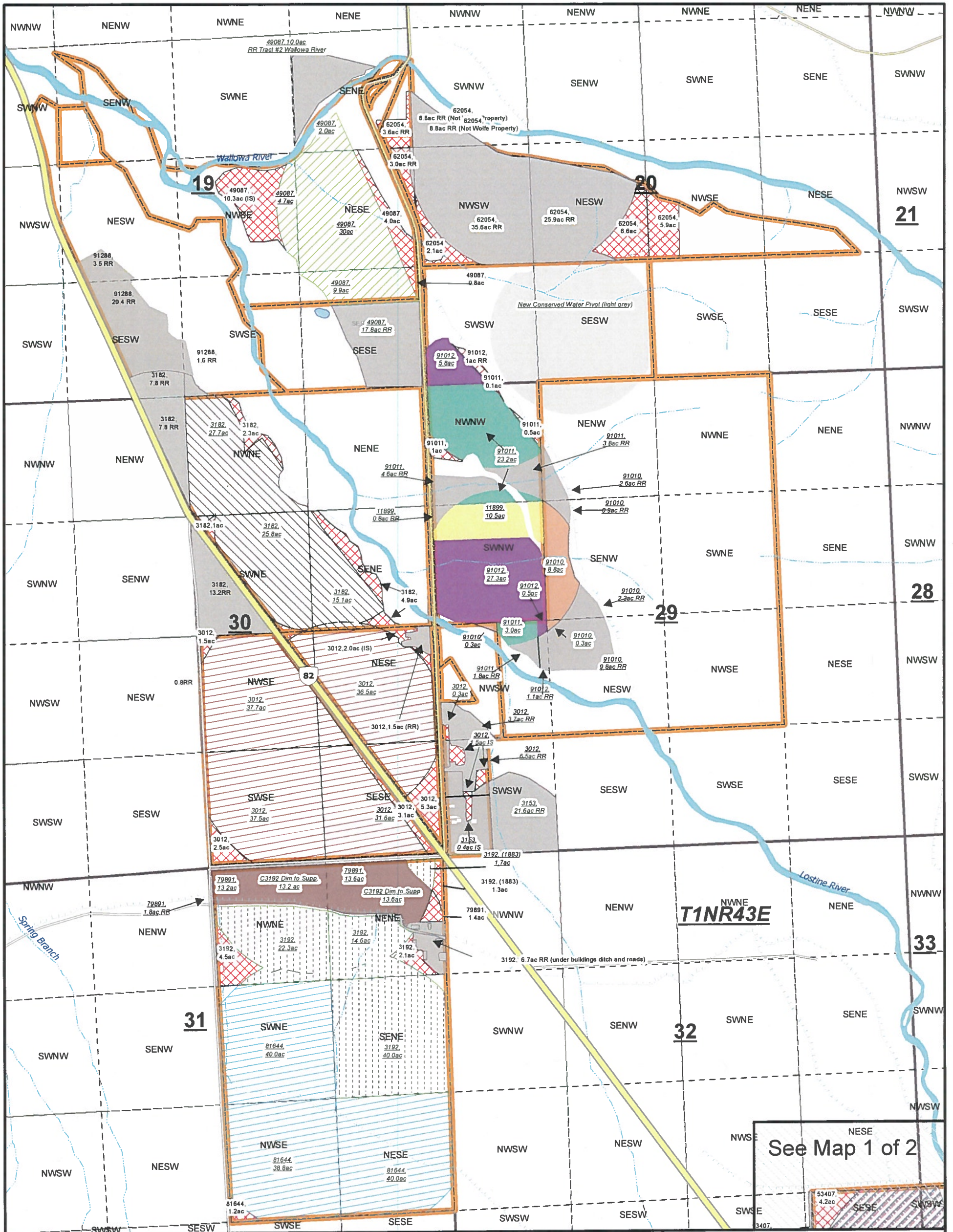

Wolfe Ranch - Allocation of Conserved Water Application Map 2/2

Map Disclaimer:
 This product is for informational purposes and may not have been prepared for, or be suitable for legal, engineering, or surveying purposes. Users of this information should review or consult the primary data and information sources to ascertain the usability of the information.
 This map is not intended to display property lines

RECEIVED
 JAN - 3 2017
 WATER RESOURCES DEPT
 SHERIDAN

Disclaimer: This listing is the result of a manual search of the records of the Watermaster's Plat Cards and the WRIS database. The listing has not been field checked. That a right is of record is not a guarantee that it has not been abandoned under the conditions of ORS 540.610. The plat card records of listed by the 40-acre quarter-quarter within a section. If the water right listed within a quarter-quarter is on more than one tax lot, this office has not itemized that water rights for each tax lot - only a survey could accurately depict how much of the water rights are on each tax lot.

Conserved Water by Certificate

11899	79891	53407
3012	81644	Wolfe Ranch Retire to Instream
3153	82198	D7_TWP
3182	91010	D7_Sections
3192	91011	D7_QQ
49087	91012	
	Remaining_Rights	
	Wolfe Ranch Taxlots	

See Map 1 of 2

1:13000



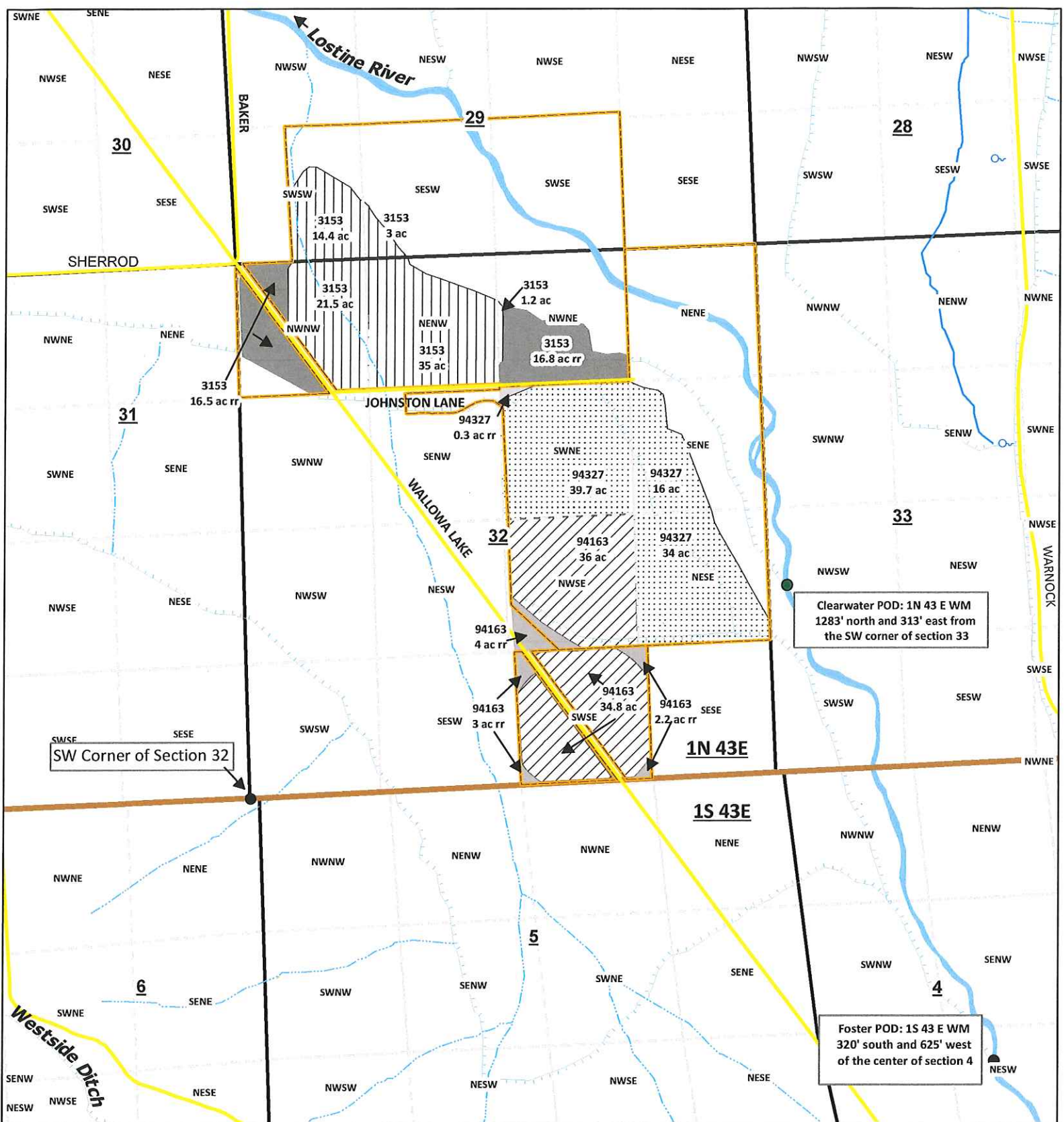

Johnston Lane Allocation of Conserved Water

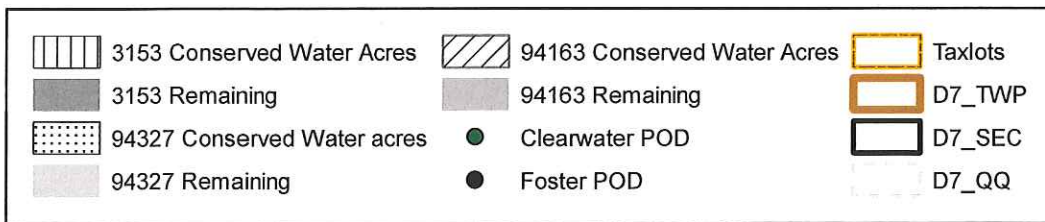

RECEIVED

APR 25 2019

OWRD

↑
N
1 in = 1,320 ft

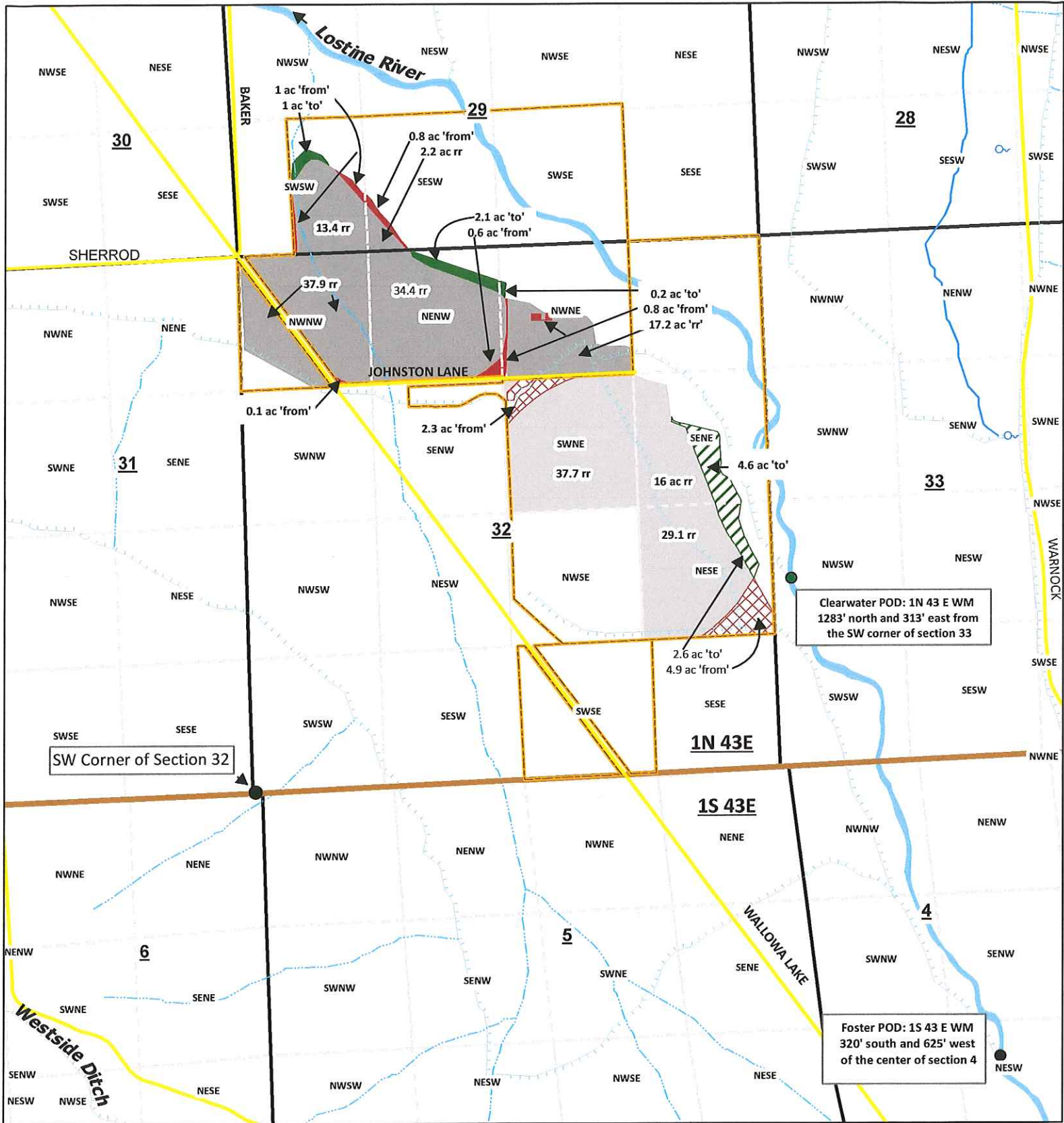

Proposed POU Transfer Certificates 3153 and 94327

	To Lands 94327		To Lands 3153		Clearwater POD		D7_TWP
	From Lands 94327		From Lands 3153		Foster POD		D7_SEC
	Remaining 94327		Remaining 3153		Taxlots		D7_QQ

RECEIVED
APR 25 2019



1 in = 1,320 ft

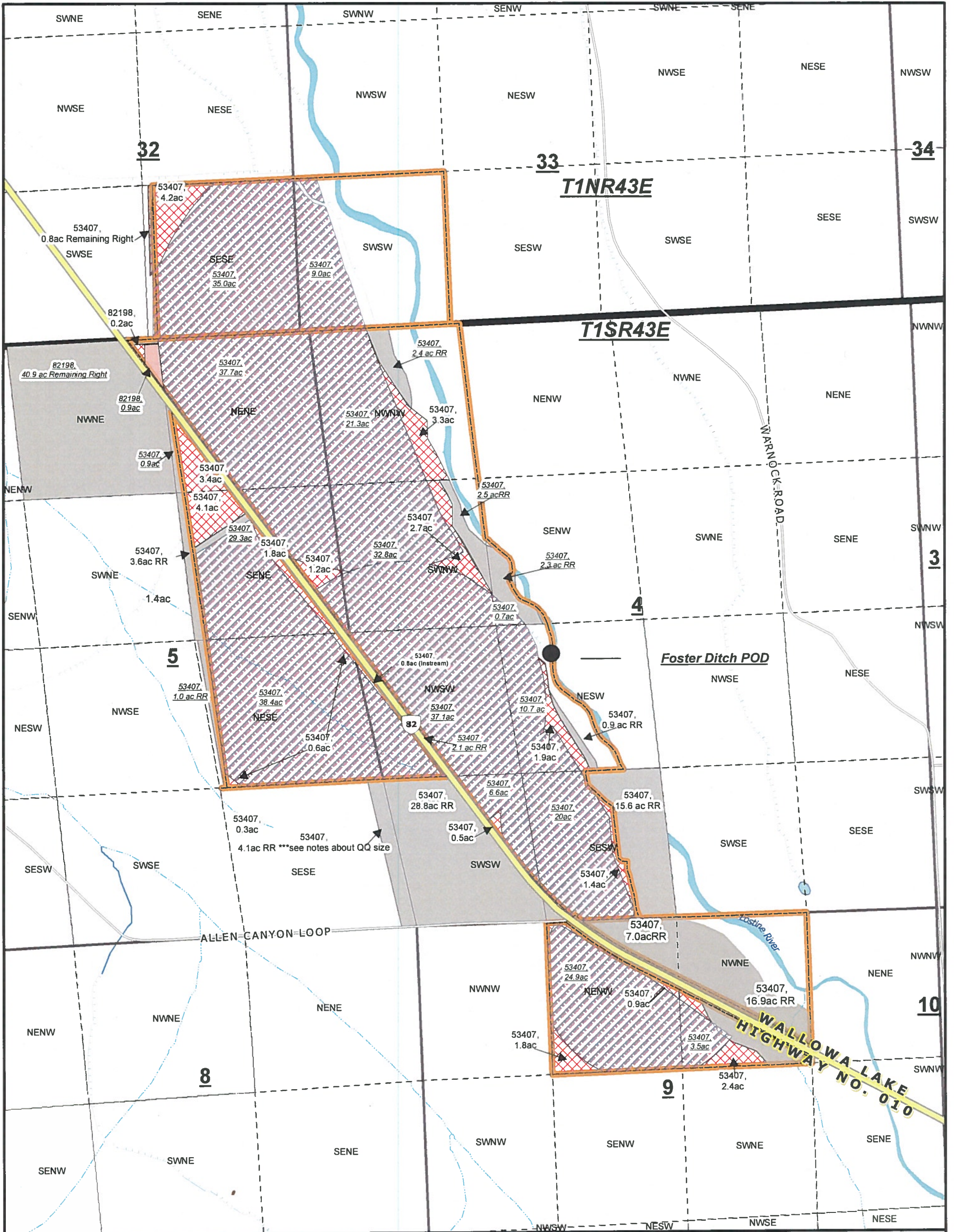

Wolfe Ranch - Allocation of Conserved Water Application Map 1 of 2

Map Disclaimer:
 This product is for informational purposes and may not have been prepared for, or be suitable for legal, engineering, or surveying purposes. Users of this information should review or consult the primary data and information sources to ascertain the usability of the information.
 This map is not intended to display property lines

Disclaimer: This listing is the result of a manual search of the records of the Watermaster's Plat Cards and the WRIS database. The listing has not been field checked. That a right is of record is no guarantee that it has not been abandoned under the conditions of ORS 540.610. The plat card records of listed by the 40.0 acre quarter-quarter within a section. If the water right listed within a quarter-quarter is on more than one tax lot, this office has not itemized that water rights for each tax lot - only a survey could accurately depict how much of the water rights are on each tax lot.

Wolfe Ranch Taxlots	11899	Conserved Water by Certificate	53407	Wolfe Ranch Retire to Instream
D7_TWP	3012	3153	79891	Remaining_Rights
D7_Sections	3182	3192	81644	
D7_QQ	49087	91010	82198	
		91011	91012	

RECEIVED

JAN - 3 2017

WATER RESOURCES DEPT
 SALEM, OREGON

1:10000



Instream Transfer Map C93525, C93527

- 93525 1896 Acres to be transferred
- 93525 1882 Acres to be transferred
- 93527 Acres to be transferred
- 93525 1896 Remaining
- 93525 1882 Remaining
- 93527 Remaining
- Wolfe Taxlots
- Miles Ditch
- Foster Ditch
- Clearwater Ditch
- Wolfe PODs

Miles POD Description: T 1 S R 43E Section 9 SENE

Foster POD Description: T 1S R 43E W.M.
320 ft South and 625 ft West from the center of section 4.

Clearwater POD Description: T 1N R 43E W.M.
1283 ft North and 313 ft East from the SW corner section 33.

0.25
Miles

1 inch = 1,320 feet

