

FINAL PROOF SURVEY

SITUATED IN THE SW1/4 SW1/4, SE1/4 SW1/4, AND NE1/4 SW1/4 OF SECTION 3,
T41S, R10EWM, KLAMATH COUNTY, OREGON
DECEMBER, 2013

MAP PREPARED FOR
WATKINS & DUNLAP

 LANDS THIS FINAL PROOF SURVEY ---21.3 ACRES---

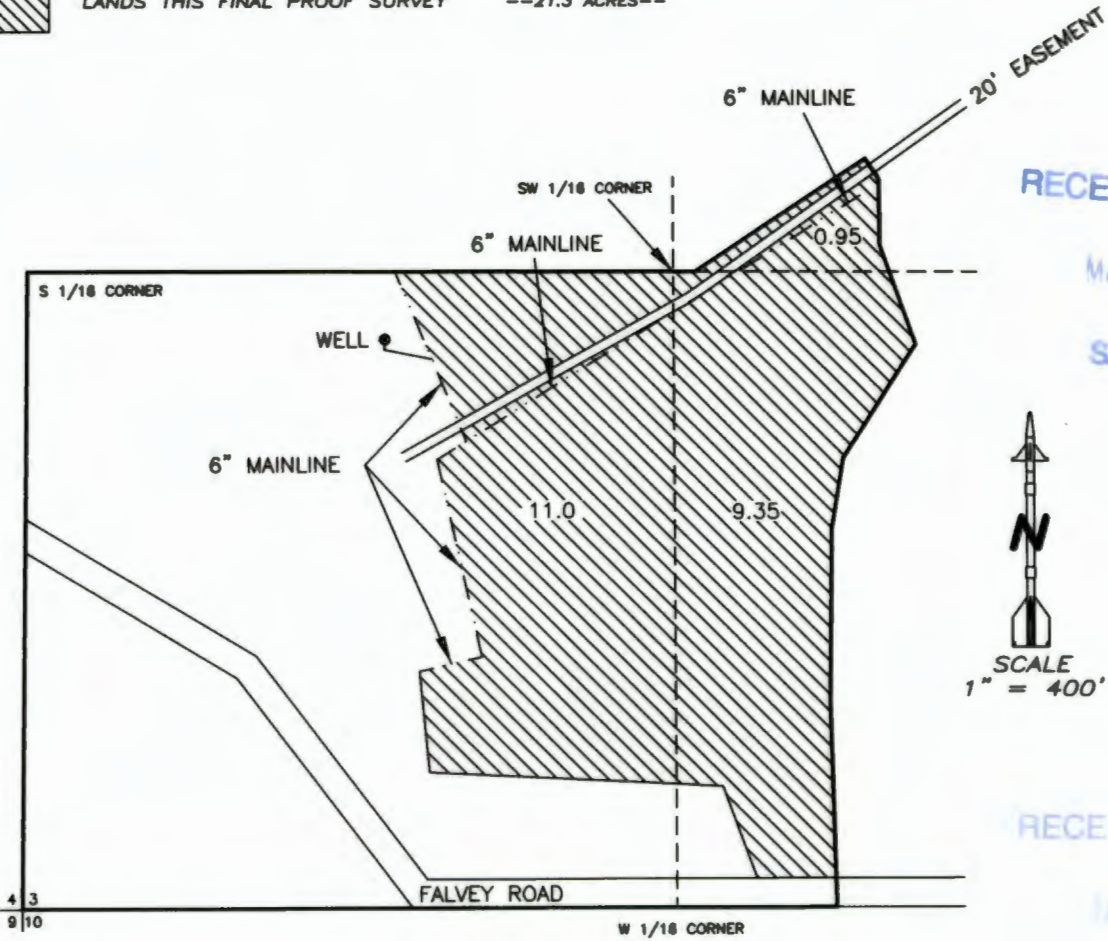

RECEIVED BY OWRD
MAR 27 2014
SALEM, OR



RECEIVED BY OWRD
JAN 06 2014
SALEM, OR

NOTES:

1. THE PURPOSE OF THIS MAP IS TO IDENTIFY THE LOCATION OF THE WATER RIGHT. IT IS NOT INTENDED TO PROVIDE INFORMATION RELATIVE TO THE LOCATION OF PROPERTY OWNERSHIP BOUNDARY LINES.
2. MAP PREPARED FROM: ASSESSORS MAP AND AERIAL PHOTOGRAPH
3. WELL IS 1182' NORTH AND 1938' WEST OF THE 1/4 CORNER COMMON TO SECTIONS 3 AND 10
4. TOTAL AREA THIS APPLICATION: 21.3 ACRES
6. APPLICATION # G-15164
7. PERMIT # G-14072
8. TAX LOT #'S: 4110-03-1900, 4110-03-1901 AND 4110-03-2000

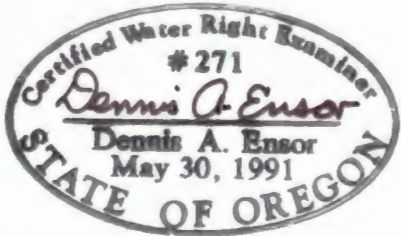

EXPIRES: 12/31/2013

RECEIVED BY OWRD
MAR 27
SALEM, OR

MAPPED BY:

TRU SURVEYING INC. LINE
2333 SUMMERS LANE
KLAMATH FALLS, OREGON 97603

SAN-DEN CONSULTING INC.
PO BOX 496
MERRILL, OREGON 97633