

**T27S R34E, WM,
HARNEY COUNTY, OR**



0 1,320 Feet

1" = 1320'

⊙ Well & Meter

----- Pipeline

 POU IR 9-29-1983 Priority

 Township

 Section

----- Quarter Quarter

 Tax Lot

Well Location:
HARN 52818/L-133021
1530' S, 1330' W of NE Cor Sec 6

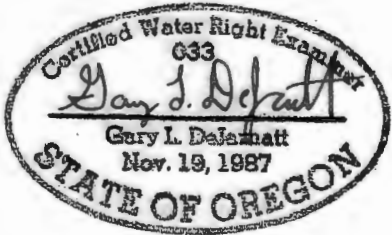

RENEWAL DATE 12/31/2021

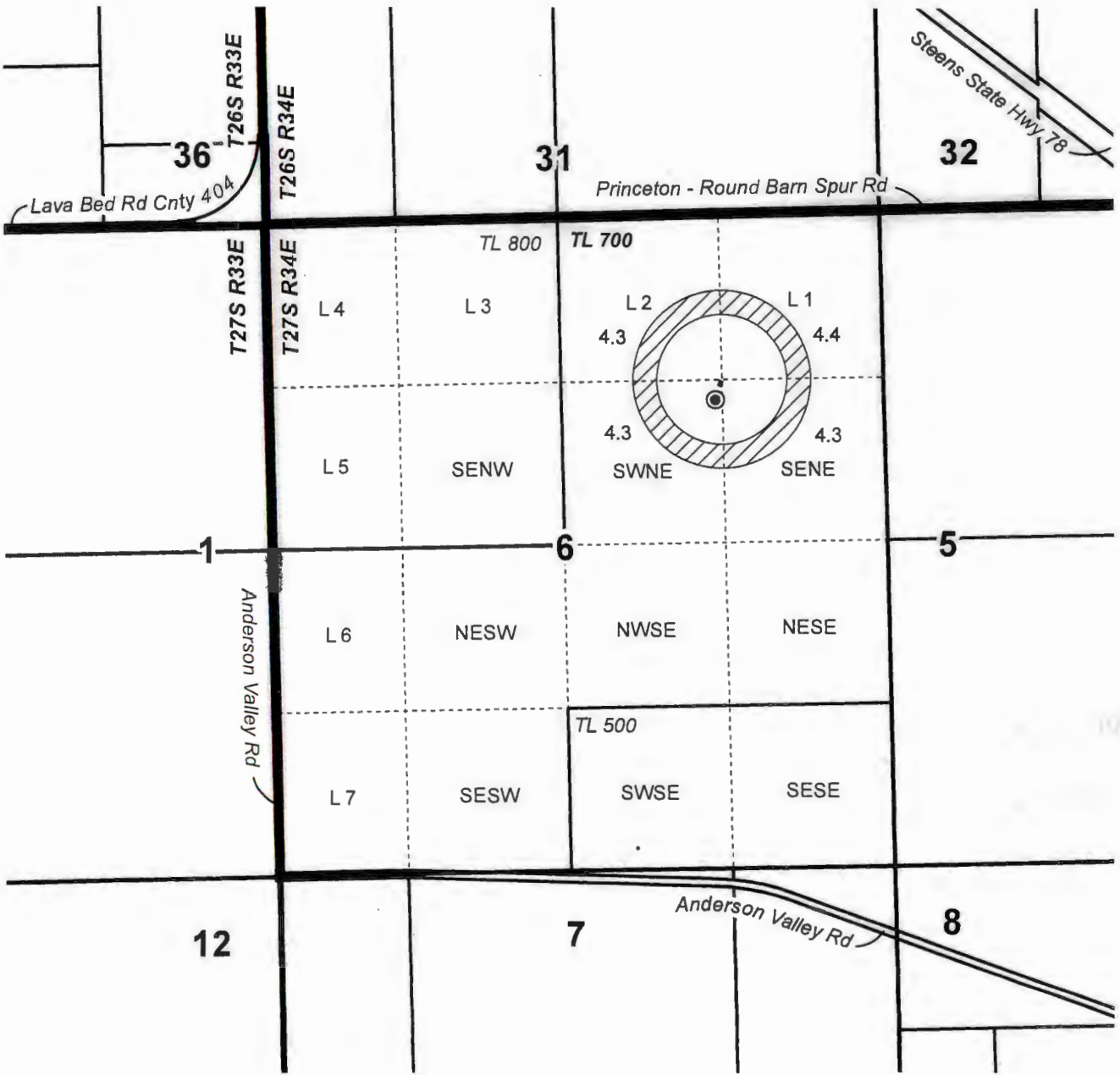

CLAIM OF BENEFICIAL USE MAP
Golden Rule Farms, Inc.

T-12338

Project #20042

Date: 8/28/2020

This map is not intended
to provide legal dimensions
or locations of property
ownership lines.

WATER RIGHT SERVICES, LLC
PO BOX 1830, BEND, OR 97709
WWW.OREGONWATER.US CCB # 197121
johnshort@usa.com 541-389-2837