

# CLAIM OF BENEFICIAL USE MAP

FOR: JOE and/or CINDY BENTLEY  
 BY: NATHAN R. REED, PE, CWRE  
 T24S, R7W, W.M. SECTION 30, GLOT 2  
 APPLICATION NO. S-88252  
 PERMIT NO. S-55034

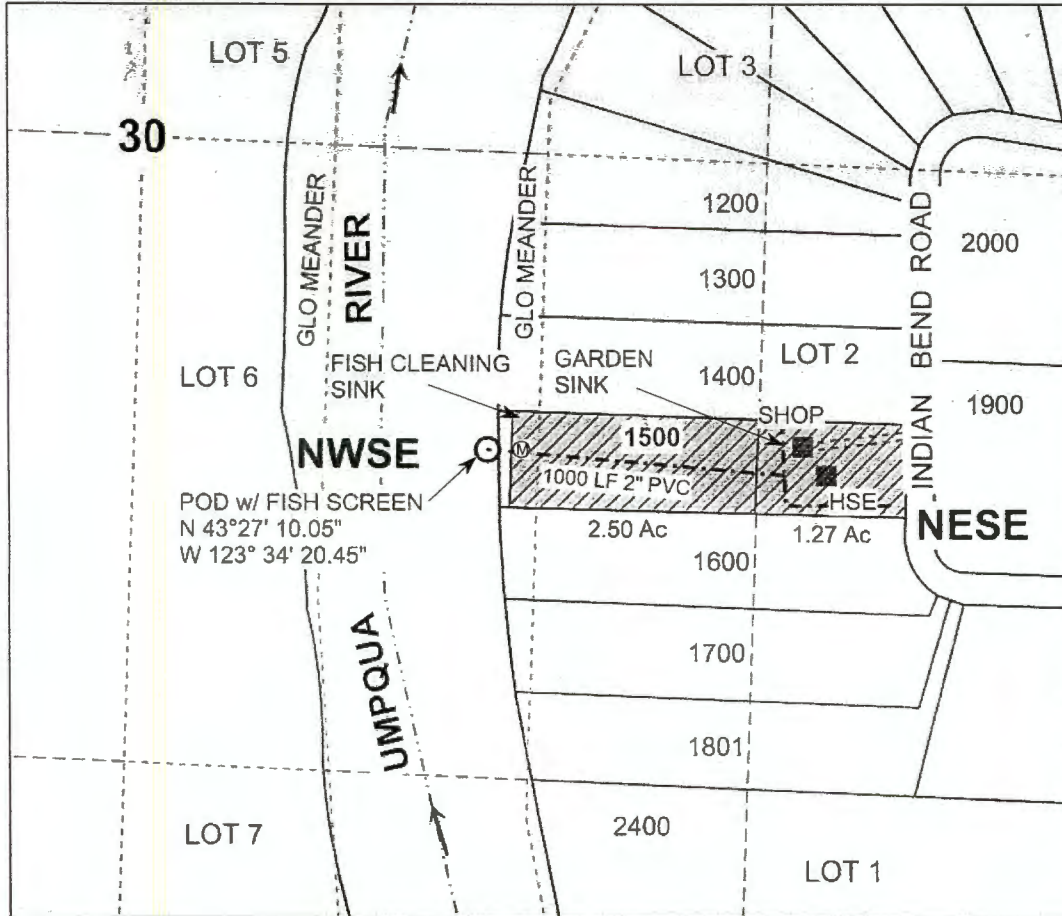

DATE SURVEYED: JULY 30, 2019



RECEIVED  
 SEP 26 2019  
 OWRD

POD IS LOCATED 650 FEET SOUTH AND 750 FEET EAST FROM THE C/4 CORNER OF SECTION 30

### Legend

-----	River		Irrigation Area	-----	Gov Lot
○	POD	■	Structures	-----	Quarter
-----	Pipeline	-----	Driveway	-----	Sixteenth
Ⓜ	Meter	→	Flow arrow		Parcels
-----	Meander				

MAP PREPARED FOR:  
 JOE and/or CINDY BENTLEY  
 875 INDIAN BEND RD  
 UMPQUA, OR 97486

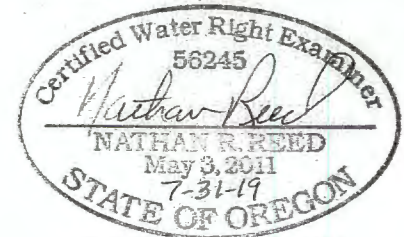

Expires Dec. 31, 2020

MAP PREPARED BY:  
 NATHAN R. REED, P.E., CWRE  
 157 W. BODIE ST  
 ROSEBURG, OR 97471

THE PURPOSE OF THIS MAP IS TO IDENTIFY THE LOCATION OF THE WATER RIGHT. IT IS NOT INTENDED TO PROVIDE INFORMATION RELATIVE TO THE LOCATION OF PROPERTY OWNERSHIP BOUNDARY LINES.