

SE 1/4 SE 1/4 SEC. 31 & SW 1/4 SEC. 32
 T1N, R9W, W.M.
 TILLAMOOK COUNTY, OREGON

KILCHIS RES.
 PUMP &
 FLOWMETER 1010' N
 LOC: 1560' E

KILCHIS RIVER
 FISH SCREEN &
 FLOWMETER 600' N
 P.O.D. LOC.: 1100' E

 RES. LOC.: 970' N
 1590' E

ALL FROM SW COR. SEC. 32

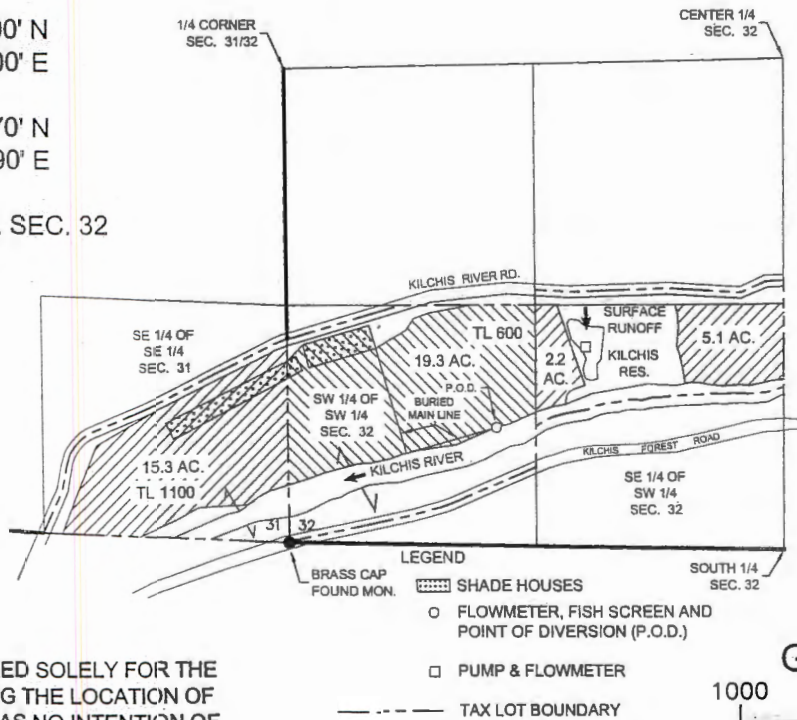

THIS MAP WAS PREPARED SOLELY FOR THE
 PURPOSE OF DEPICTING THE LOCATION OF
 A WATER RIGHT, AND HAS NO INTENTION OF
 BEING USED TO DETERMINE REAL
 PROPERTY BOUNDARIES.

Final Proof Survey
 under

Patrick Zweifel & Oregon Coastal Flowers, LLC
 A# R-88133 P# R-15144

Patrick Zweifel
 A# R-86709 P# R-14445
 A# S-86710 P# S-54535

Surveyed: March 21, 2018
 by: Thompson M. Warren
 PLS # 2313 CWRE # 139

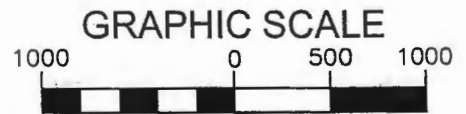

(IN FEET)
 SCALE 1"=1000'

OK PER WAIVER ON
 FILE W/OWRD

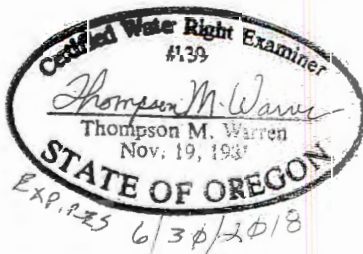

RECEIVED

JUN 05 2018

OWRD