

SE 1/4 SE 1/4 SEC. 31 & SW 1/4 SEC. 32 T1N, R9W, W.M. TILLAMOOK COUNTY, OREGON

KILCHIS RES.
PUMP &
FLOWMETER 1010' N
LOC: 1560' E

KILCHIS RIVER
FISH SCREEN &
FLOWMETER 600' N
P.O.D. LOC.: 1100' E

RES. LOC.: 970' N
1590' E

ALL FROM SW COR. SEC. 32

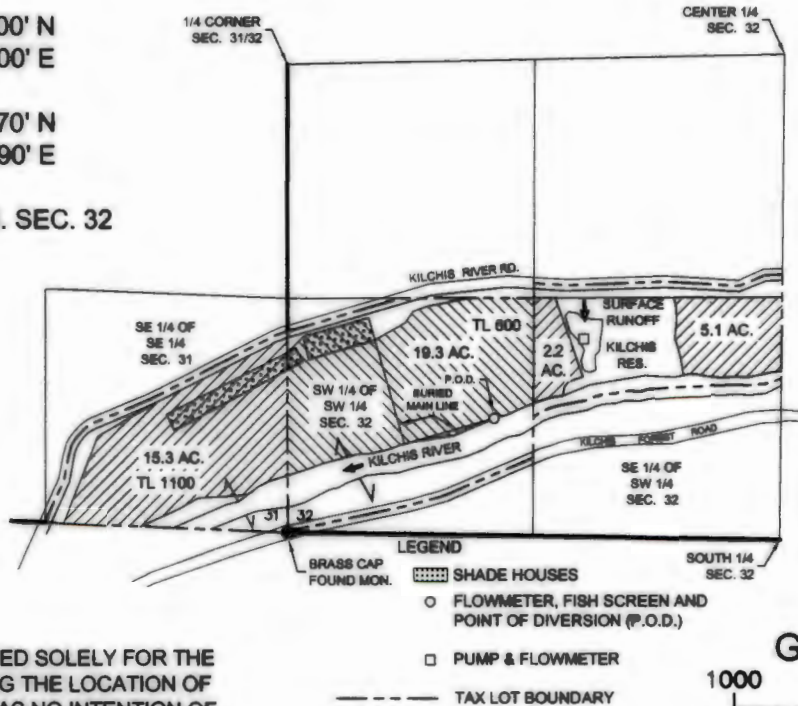

THIS MAP WAS PREPARED SOLELY FOR THE PURPOSE OF DEPICTING THE LOCATION OF A WATER RIGHT, AND HAS NO INTENTION OF BEING USED TO DETERMINE REAL PROPERTY BOUNDARIES.

Final Proof Survey under

Patrick Zweifel & Oregon Coastal Flowers, LLC
A# R-88133 P# R-15144

Patrick Zweifel

A# R-86709 P# R-14445

A# S-86710 P# S-54535

Surveyed: March 21, 2018
by: Thompson M. Warren
PLS # 2313 CWRE # 139

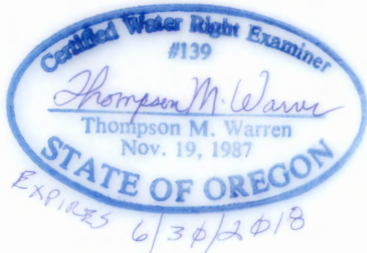

RECEIVED

JUN 05 2018

OWRD