

20301

Klamath Rv. misc

STATE ENGINEER  
RECEIVED

JUL 3 1926

SALEM OREGON

MAP TO ACCOMPANY APPLICATION FOR WATER RIGHTS BY A.A. SOULE  
FOR HOT-SPRING

SURVEYOR'S CERTIFICATE: This is to certify that this map was made from the notes of an actual survey made under my direction and that it correctly represents the relative location of all structures involved as well as other waterways in the vicinity.

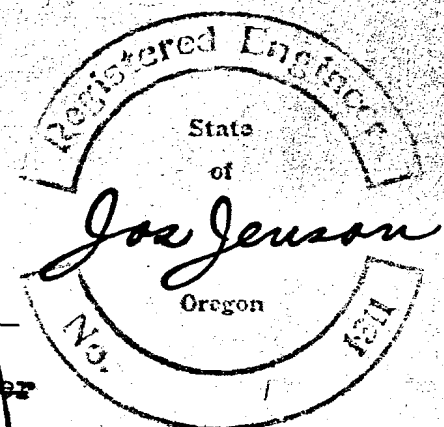
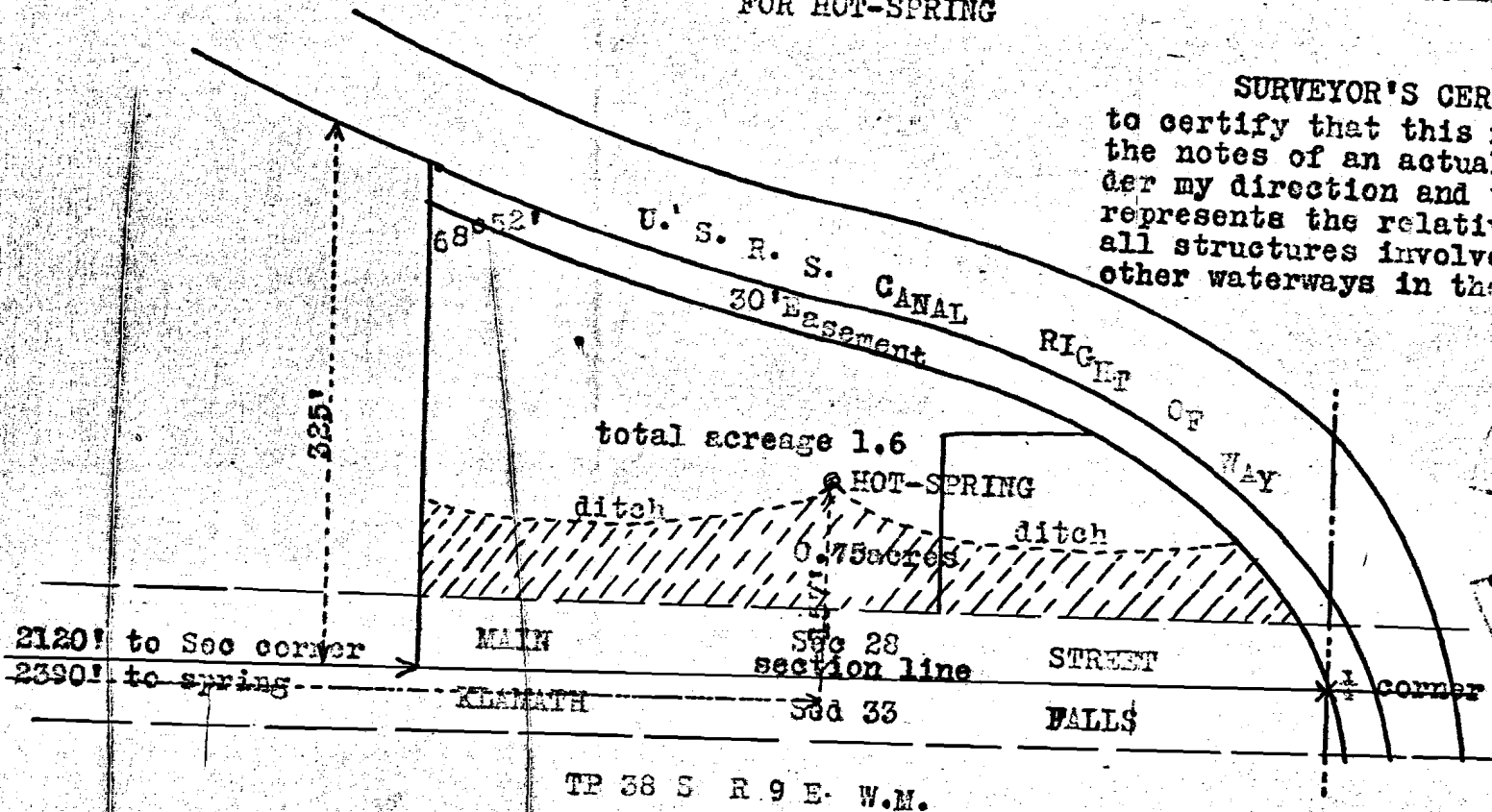

Application No. 10865  
Permit No. 7437

7437  
9566