

G 8199

52784

T.27S.,R.17E.,W.M.

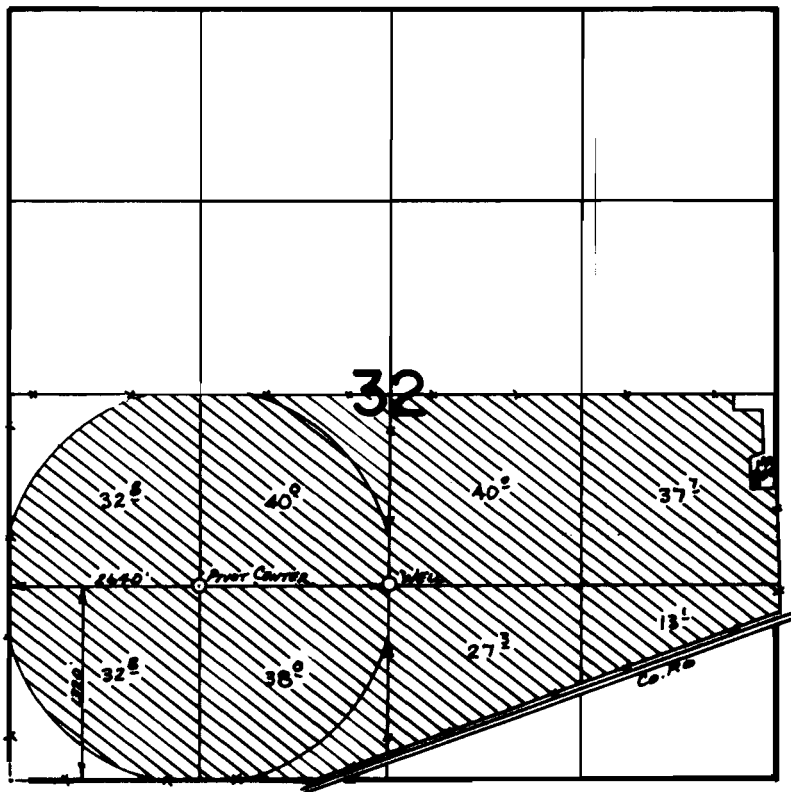

FINAL PROOF SURVEY UNDER

Application No. G-8771.. Permit No. G-8199.....
IN NAME OF

.....JOE OXFORD, JR.....

Surveyed Oct. 13... 1983., by L.M. TOLL.....

TRANSFER MAP TO ACCOMPANY APPLICATION
TO CHANGE PLACE OF USE & ADD POINTS
OF APPROPRIATION FOR
CHURCH FAMILY FARMS, INC.

FROM TAX LOT 1300 IN SECTION 32,
TOWNSHIP 27 SOUTH, RANGE 17 EAST, W.M.
LAKE COUNTY, OREGON

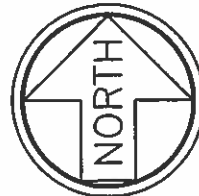
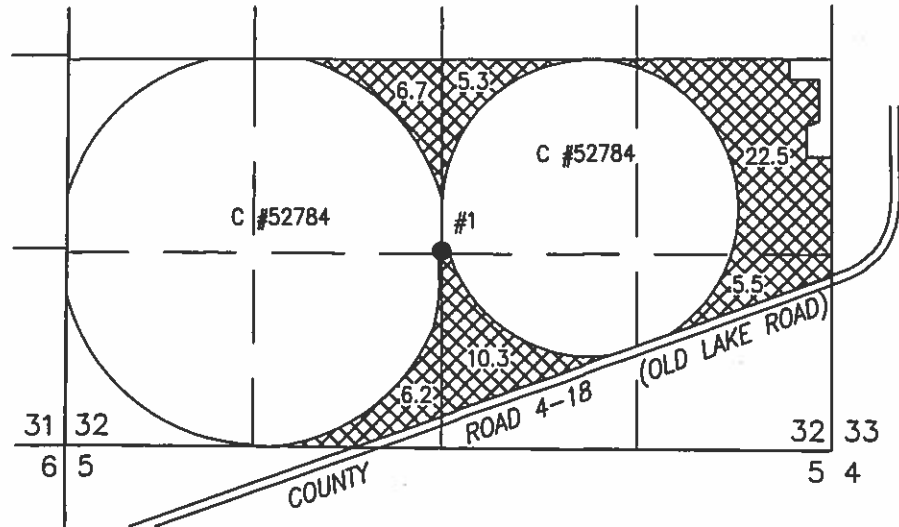

SCALE 4" = 1 MILE

 56.5 ACRES PRIMARY GROUND WATER RIGHTS FROM CERTIFICATE #52784 (G-8199) TRANSFERRED "FROM" AS SHOWN.

● WELL #1 (LAKE 1077) IN THE NE 1/4 SW 1/4 SECTION 32, T27S R17E, W.M. LOCATED 1320 FEET NORTH AND 2640 FEET EAST FROM THE SW CORNER OF SECTION 32.

TO TAX LOTS 900, 1400, 2100, 2800, 3000, & 3100 IN SECTION 25,
TOWNSHIP 27 SOUTH, RANGE 16 EAST, W.M.
LAKE COUNTY, OREGON

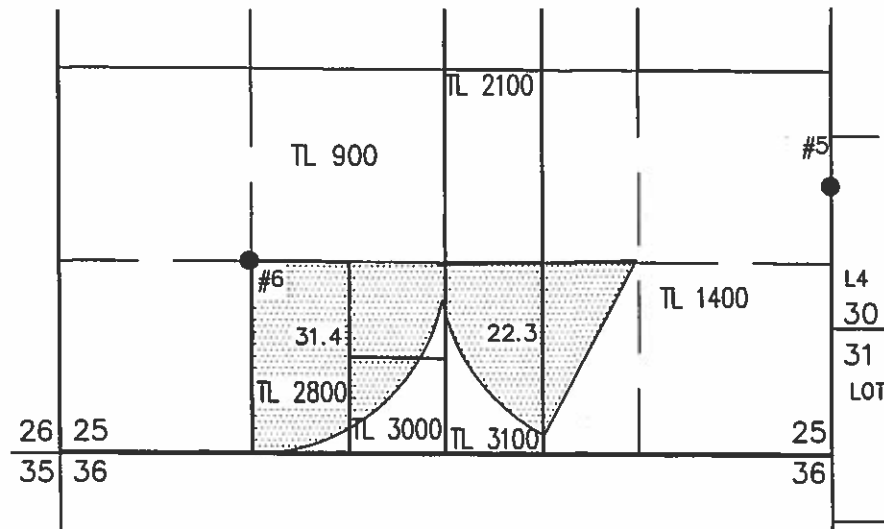



● WELL #6 (LAKE 50469-G8100) IN THE SW 1/4 SW 1/4 SECTION 25, T27S R16E, W.M. LOCATED 1315 FEET NORTH AND 1315 FEET EAST FROM THE SW CORNER OF SECTION 25.

 53.7 ACRES PRIMARY GROUND WATER RIGHTS FROM CERTIFICATE #52784 (G-8199) TRANSFERRED "TO" AS SHOWN.

● WELL #5 (LAKE 51631-G8199) IN THE NE 1/4 SE 1/4 SECTION 25, T27S R16E, W.M. LOCATED 800 FEET SOUTH AND 10 FEET WEST FROM THE E 1/4 CORNER OF SECTION 25.

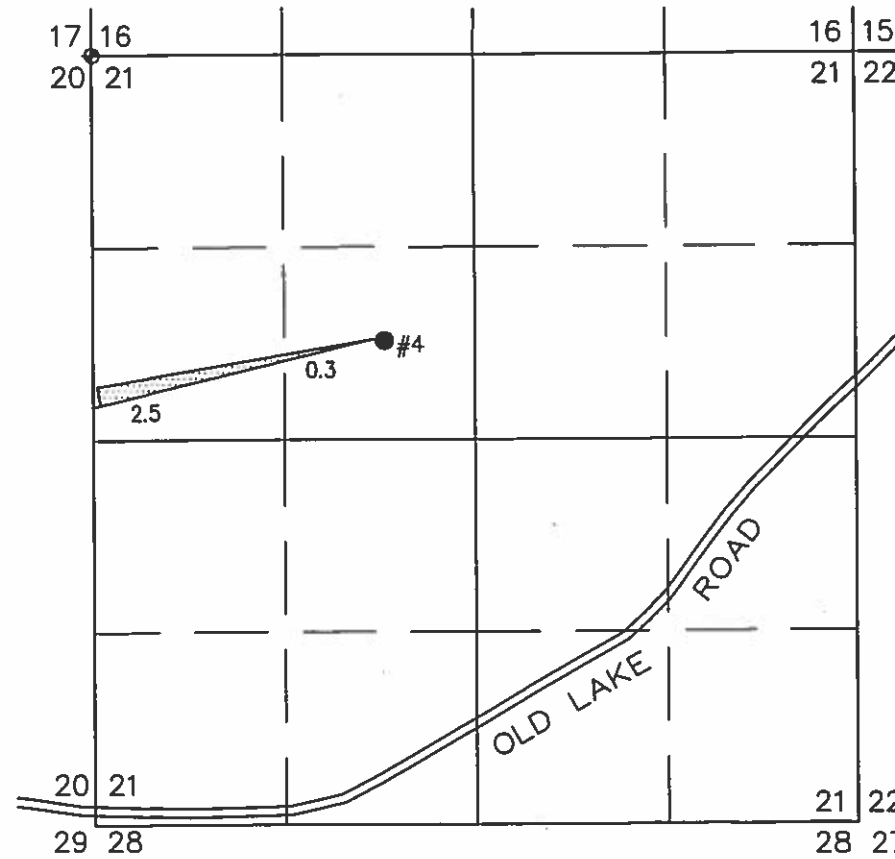
TO TAX LOT 100 IN SECTION 21,
TOWNSHIP 28 SOUTH, RANGE 16 EAST, W.M.
LAKE COUNTY, OREGON



 2.8 ACRES PRIMARY GROUND WATER RIGHTS FROM CERTIFICATE #52784 (G-8199) TRANSFERRED "TO" AS SHOWN.

● WELL #4 (LAKE 1411-G8199) IN THE SE 1/4 NW 1/4 SECTION 21, T28S R16E, W.M. LOCATED 1990 FEET SOUTH AND 3280 FEET WEST FROM THE NE CORNER OF SECTION 21.

RECEIVED
FEB 11 2019
OWRD

THIS MAP IS FOR THE PURPOSE OF LOCATING A WATER RIGHT ONLY AND HAS NO INTENT TO PROVIDE LEGAL DIMENSIONS OR THE LOCATION OF PROPERTY LINES.

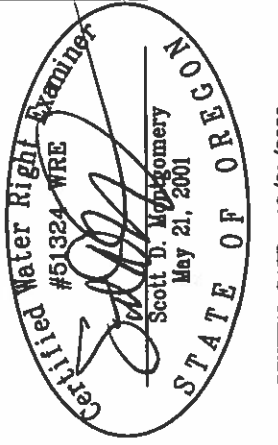

RENEWAL DATE: 12/31/2020

ALL POINTS ENGINEERING
& SURVEYING, INC.

P.O. BOX 767
TERREBONNE, OREGON 97760
(541) 548-5833 PH
(844) 273-9878 FX
www.APEandS.com

PROJECT No. 18-050

PREPARED AT THE REQUEST OF:
CHURCH FAMILY FARMS, INC.
P.O. BOX 751
CHRISTMAS VALLEY, OR 97641