

FINAL PROOF MAP

TO TRANSFER RIGHTS AND
CHANGE POINT OF APPROPRIATION
FOR T-10199

BUCKLEY D. AND KATHRYN CHURCH

TOWNSHIP 26 SOUTH, RANGE 18 EAST, SECTIONS 29 AND 32, W.M.
TAX LOTS: 8000, 8400 AND 8401

RECEIVED

JUN 27 2008

WATER RESOURCES DEPT
SALEM, OREGON

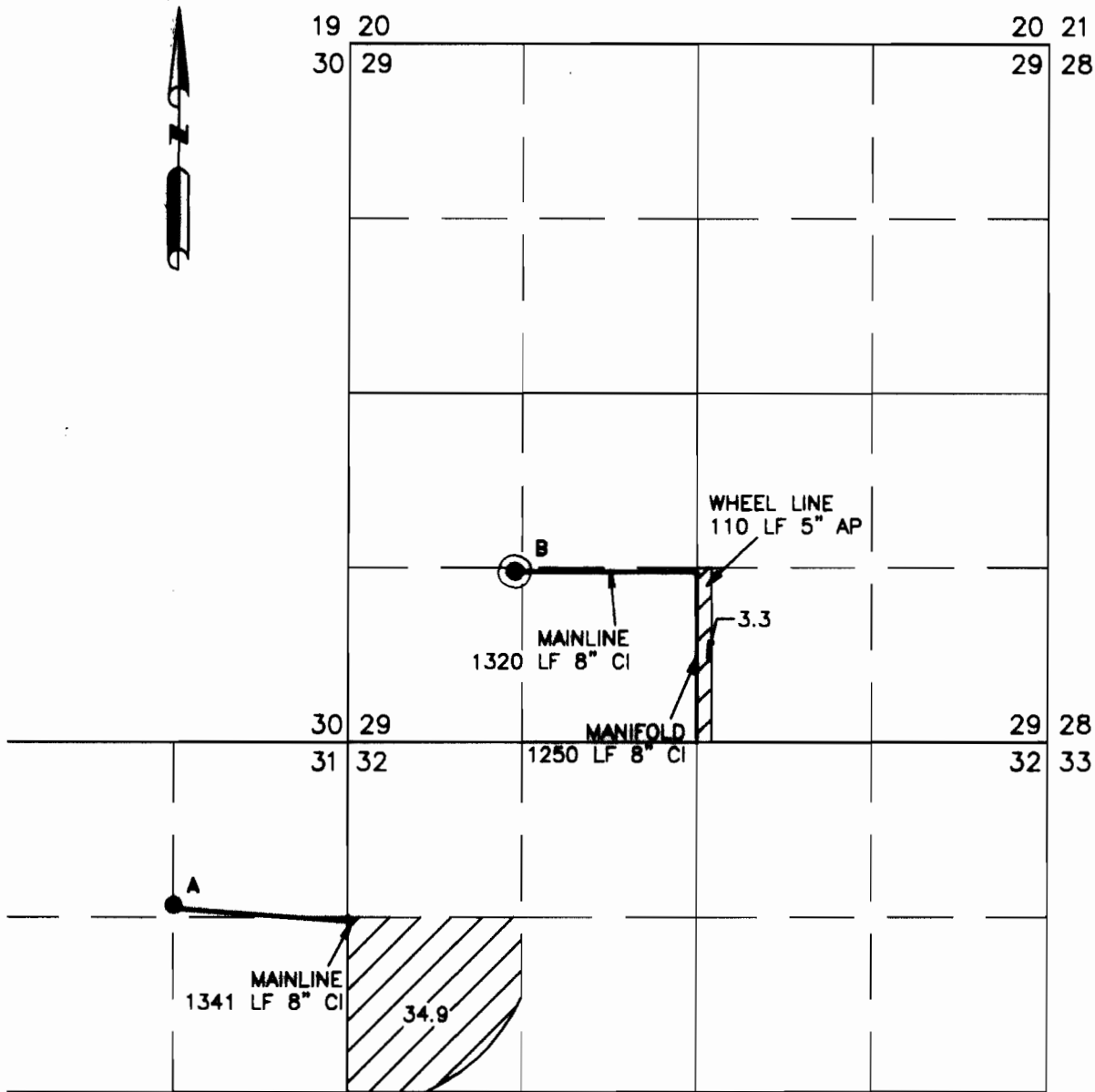

- NEW POINT OF APPROPRIATION
EXISTING WELL FROM PERMIT: G-9018
1410 FEET NORTH AND 1320 FEET EAST
FROM THE CENTER 1/4 CORNER SECTION 31

NEWLY INSTALLED METER IS APPROXIMATELY
3.5 FEET SOUTH ALONG DELIVERY PIPE FROM
CENTER PIVOT.

- NEW POINT OF APPROPRIATION
EXISTING WELL FROM PERMIT: G-9015
1290 FEET NORTH AND 1260 FEET EAST
FROM THE SW CORNER SECTION 29.

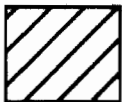

38.2 ACRES FROM G-10043
(CERT.# 75536) TO BE
TRANSFERRED, AS SHOWN



RENEWAL 12/31/08



THIS MAP IS FOR THE PURPOSE OF LOCATING A WATER
RIGHT ONLY AND HAS NO INTENT TO PROVIDE LEGAL
DIMENSIONS OR THE LOCATION OF PROPERTY LINES

PREPARED FOR:

BUCKLEY CHURCH
P.O. BOX 787
CHRISTMAS VALLEY, OR 97641

PREPARED BY:



ALL POINTS ENGINEERING AND SURVEYING, INC.
P.O. BOX 767 (CRR) TERREBONNE, OR 97760
(541) 548-5833
www.APEandS.com

TRANSFER MAP TO ACCOMPANY APPLICATION
TO CHANGE PLACE OF USE & ADD POINTS
OF APPROPRIATION FOR
CHURCH FAMILY FARMS, INC.

FROM TAX LOT 8000 IN SECTION 29,
TOWNSHIP 26 SOUTH, RANGE 18 EAST, W.M.
LAKE COUNTY, OREGON

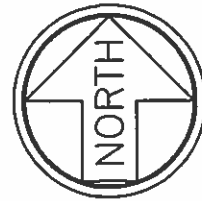
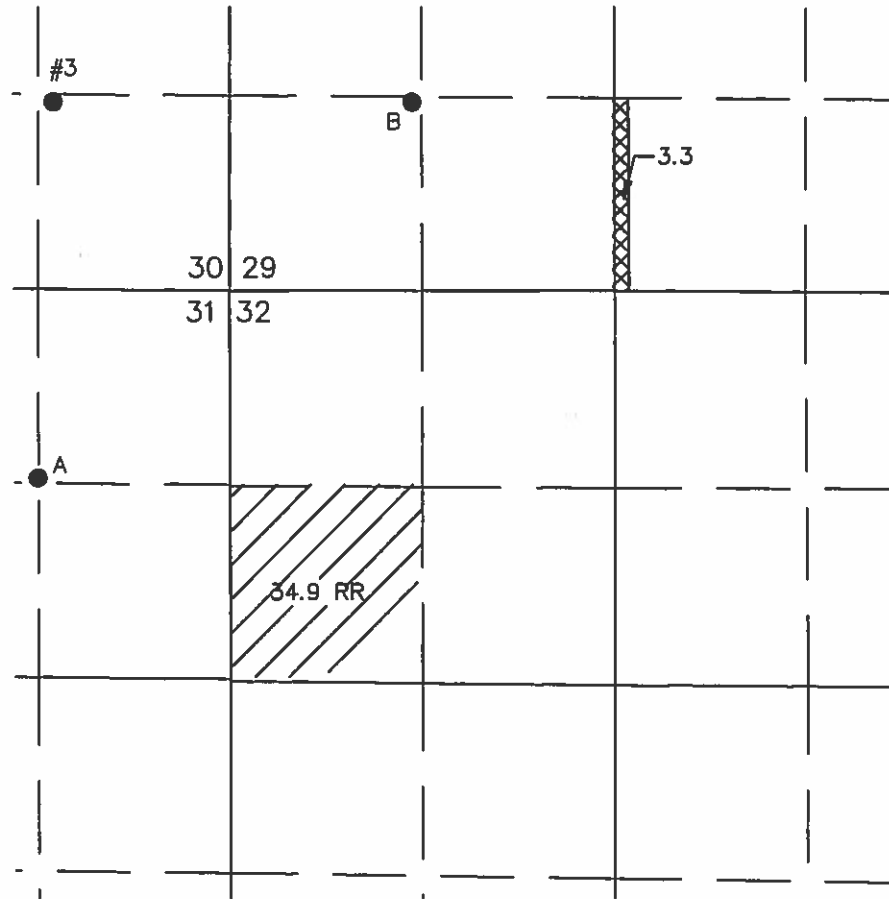

SCALE 4" = 1 MILE

 3.3 ACRES PRIMARY GROUND WATER RIGHTS
FROM CERTIFICATE #88719 (G-10043)
TRANSFERRED "FROM" AS SHOWN.
34.9 ACRES REMAIN

● WELL A (LAKE 687) IN THE NE 1/4 NE 1/4
SECTION 31, T26S R18E, W.M. LOCATED 1410
FEET NORTH AND 1320 FEET EAST FROM THE
C 1/4 CORNER OF SECTION 31.

TO TAX LOT 200 IN SECTION 31,
TOWNSHIP 26 SOUTH, RANGE 18 EAST, W.M.
LAKE COUNTY, OREGON

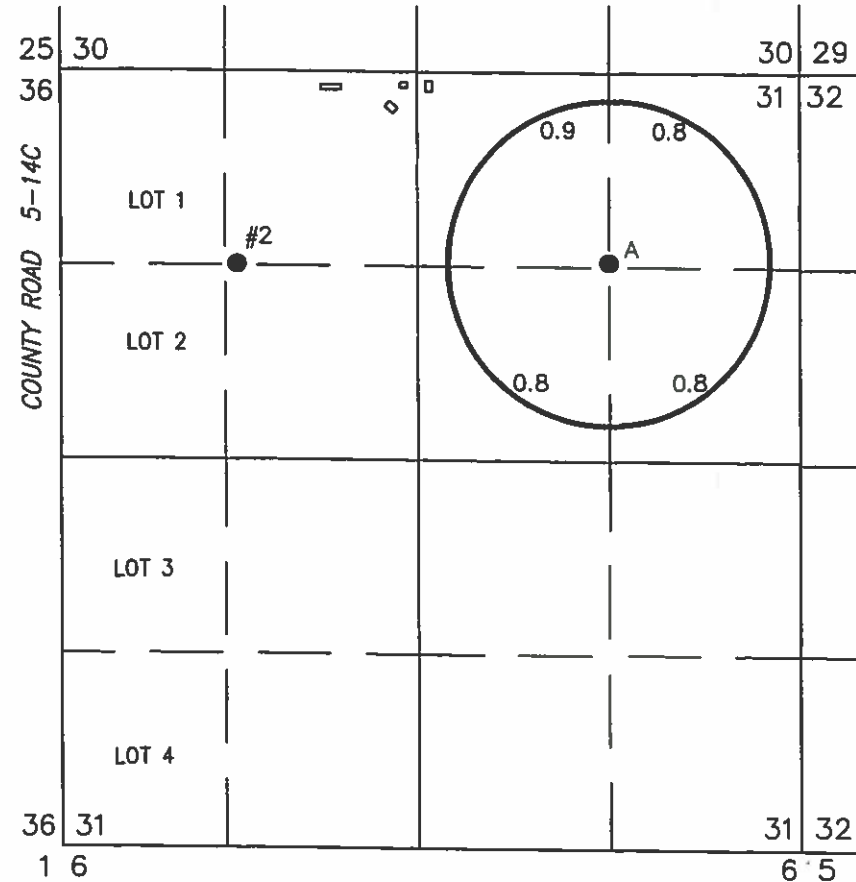

 3.3 ACRES PRIMARY GROUND WATER RIGHTS
FROM CERTIFICATE #88719 (G-10043)
TRANSFERRED "TO" AS SHOWN.

● WELL A (LAKE 687) IN THE NE 1/4 NE 1/4
SECTION 31, T26S R18E, W.M. LOCATED 1410
FEET NORTH AND 1320 FEET EAST FROM THE
C 1/4 CORNER OF SECTION 31.

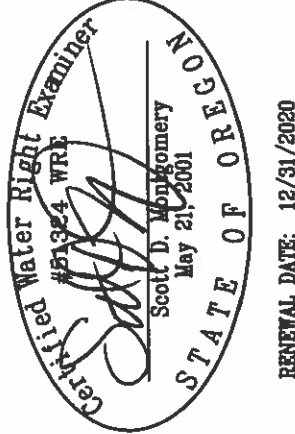

RENEWAL DATE: 12/31/2020

ALL POINTS ENGINEERING
& SURVEYING, INC.

P.O. BOX 767
TERREBONNE, OREGON 97760
(541) 548-5833 PH
(844) 273-9878 FX
www.APEandS.com



PROJECT No. 18-050

PREPARED AT THE REQUEST OF:
CHURCH FAMILY FARMS, INC.
P.O. BOX 751
CHRISTMAS VALLEY, OR 97641

RECEIVED
FEB 11 2019
OWRD

THIS MAP IS FOR THE PURPOSE OF LOCATING A WATER
RIGHT ONLY AND HAS NO INTENT TO PROVIDE LEGAL
DIMENSIONS OR THE LOCATION OF PROPERTY LINES.