

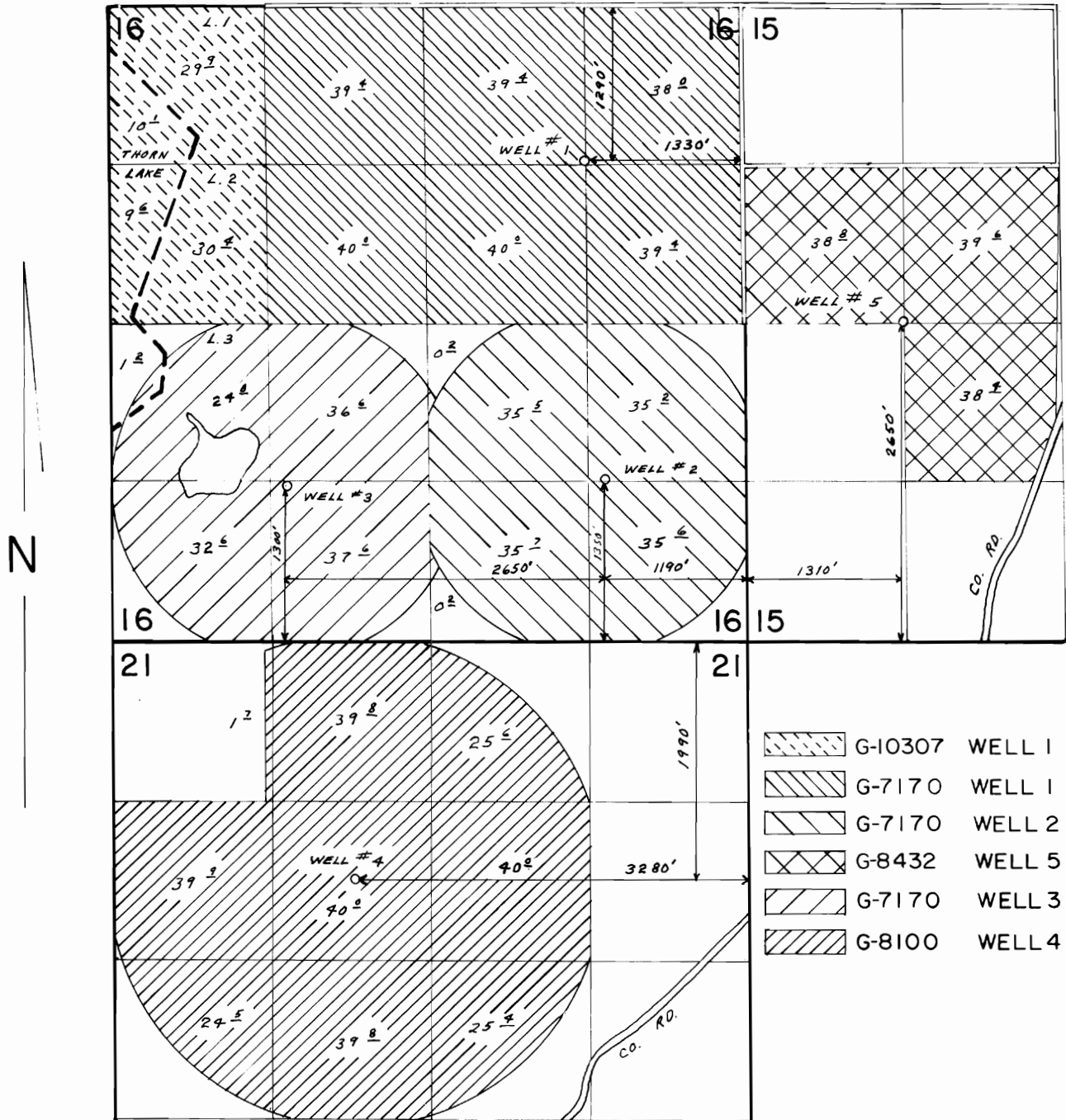





# T.28S., R.16E., W.M.



-  G-10307 WELL 1
-  G-7170 WELL 1
-  G-7170 WELL 2
-  G-8432 WELL 5
-  G-7170 WELL 3
-  G-8100 WELL 4

SCALE: 1"=1320'

## FINAL PROOF SURVEY

UNDER

G-11144                      G-10307  
 G-7720                      G-7170  
 G-9065                      G-8432  
 Application No. G-8731    Permit No. G-8100

IN NAME OF

ZANE D. CHURCH

Surveyed SEPT. 24, 1985, by L. OLSON  
 JUN. 27 1988                      B. BISHOP

TRANSFER MAP TO ACCOMPANY APPLICATION  
TO CHANGE PLACE OF USE & ADD POINTS  
OF APPROPRIATION FOR  
CHURCH FAMILY FARMS, INC.

FROM TAX LOTS 400 & 800  
IN SECTION 15, TOWNSHIP 28 SOUTH, RANGE 16 EAST, W.M.  
LAKE COUNTY, OREGON

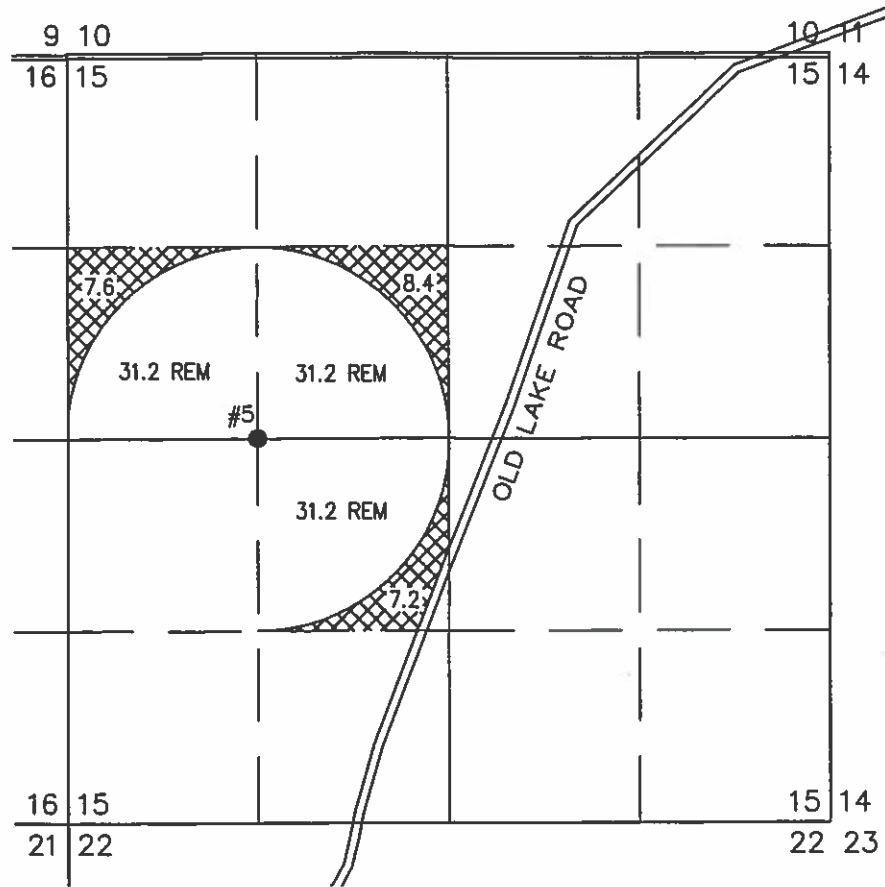

 23.2 ACRES PRIMARY GROUND WATER RIGHTS FROM CERTIFICATE #67903 (G-8432) TRANSFERRED "FROM" AS SHOWN.

● WELL #5 (LAKE 1397/4097-G8432) IN THE SW 1/4 NW 1/4 SECTION 15, T28S R16E, W.M. LOCATED 2650 FEET NORTH AND 1310 FEET EAST FROM THE SW CORNER OF SECTION 15.

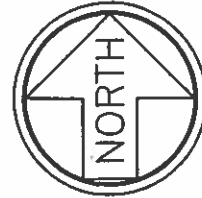

SCALE 4" = 1 MILE

TO TAX LOT 200 IN SECTION 31,  
TOWNSHIP 26 SOUTH, RANGE 18 EAST, W.M.  
LAKE COUNTY, OREGON

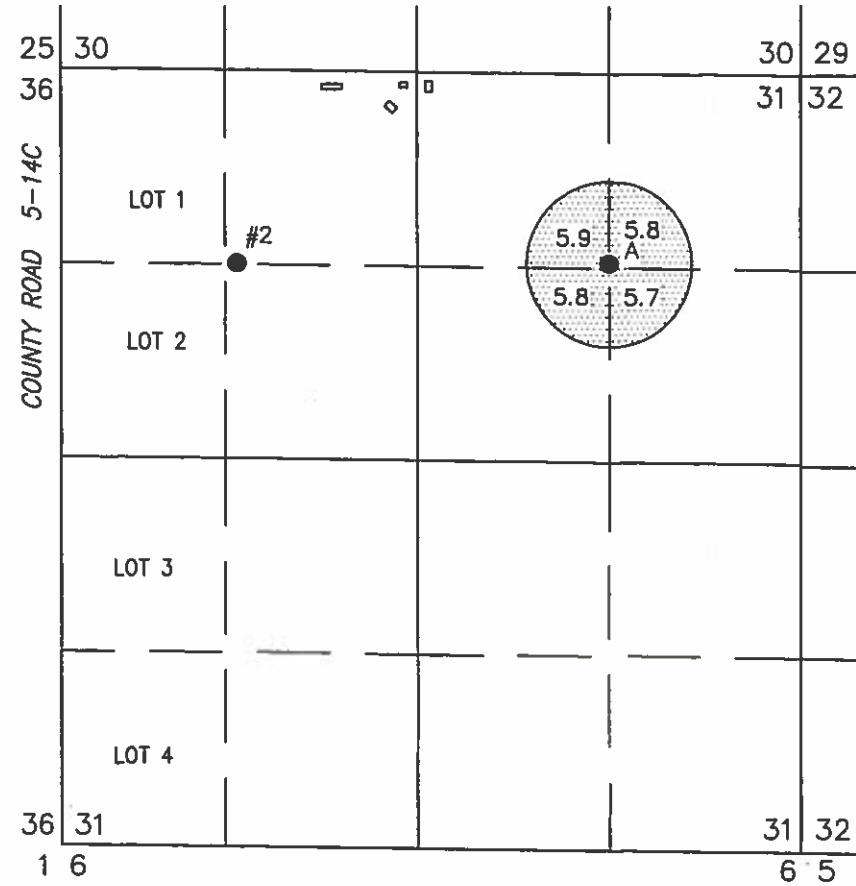

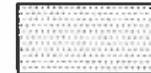
 23.2 ACRES PRIMARY GROUND WATER RIGHTS FROM CERTIFICATE #67903 (G-8432) TRANSFERRED "TO" AS SHOWN.

● WELL A (LAKE 687) IN THE NE 1/4 NE 1/4 SECTION 31, T26S R18E, W.M. LOCATED 1410 FEET NORTH AND 1320 FEET EAST FROM THE C 1/4 CORNER OF SECTION 31.

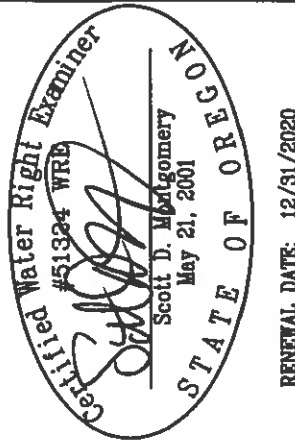

RENEWAL DATE: 12/31/2020

ALL POINTS ENGINEERING  
& SURVEYING, INC.

P.O. BOX 767  
TERREBONNE, OREGON 97760  
(541) 548-5833 PH  
(844) 273-9878 FX  
www.APEandS.com



PROJECT No. 18-050

PREPARED AT THE REQUEST OF:  
CHURCH FAMILY FARMS, INC.  
P.O. BOX 751  
CHRISTMAS VALLEY, OR 97641

RECEIVED  
FEB 11 2019  
OWRD

THIS MAP IS FOR THE PURPOSE OF LOCATING A WATER RIGHT ONLY AND HAS NO INTENT TO PROVIDE LEGAL DIMENSIONS OR THE LOCATION OF PROPERTY LINES.