

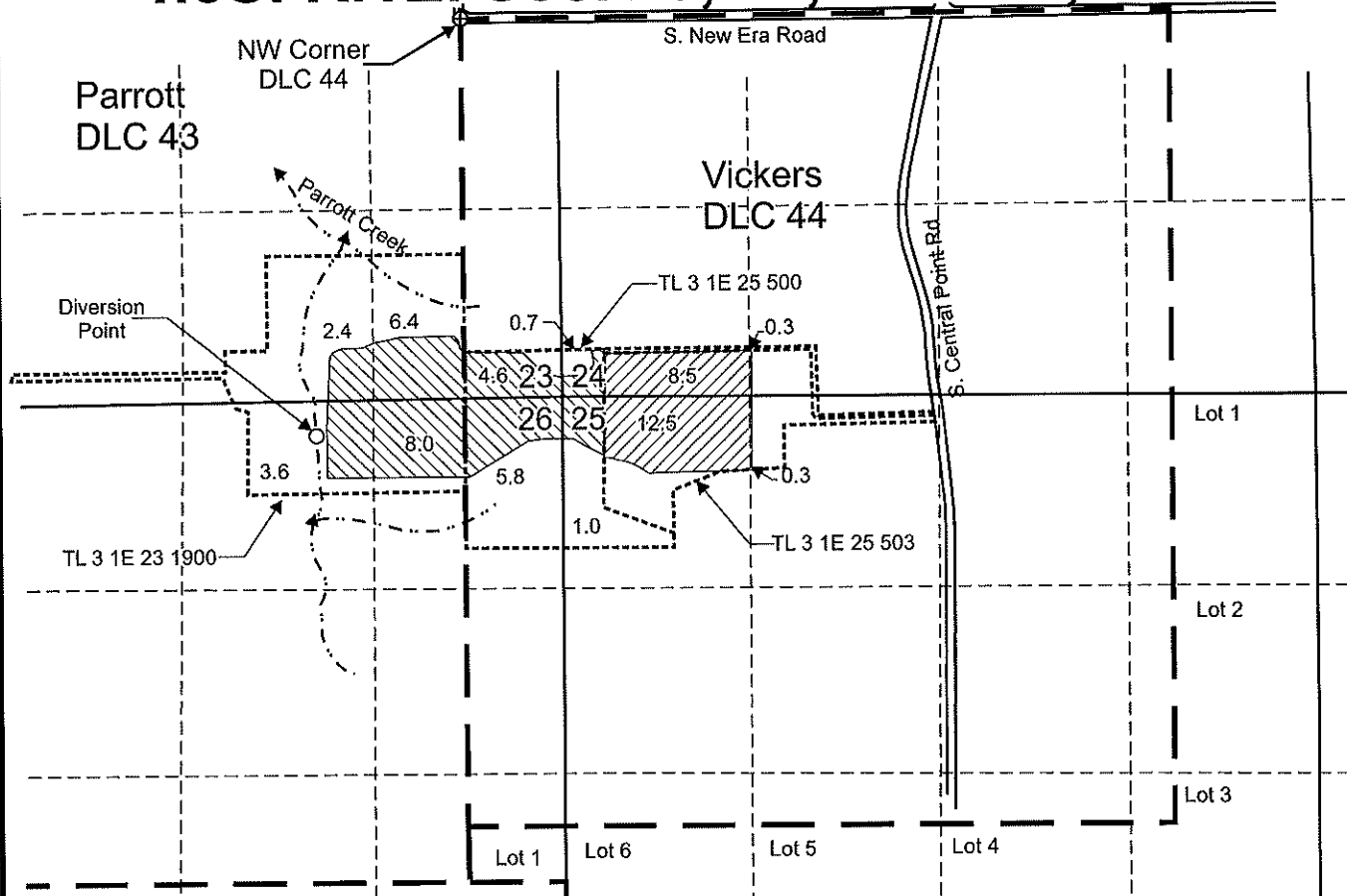

T.3S. R.1E. Sec. 23, 24, 25 & 26, W.M.



Diversion Point is located 2,880 feet south and 1,120 feet west from the NW corner, DLC 44.

 Area (32.5 Acres) irrigated under Certificate 50567 not affected.

 Area (21.6 Acres) irrigated under Certificate 50567 to be cancelled.

----- Tax lot boundary

— — — — — Donation Land Claim Boundary

RECEIVED

MAR 14 2016

WATER RESOURCES DEPT
SALEM, OREGON

Scale: 1" = 1,320'

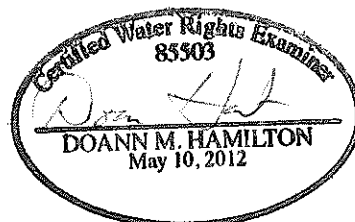
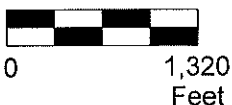

RENEWS June 30, 2017



This map was prepared for the purpose of identifying the location of a water right only and is not intended to provide legal dimensions or location of property ownership lines.

Partial Cancellation Map
Certificate 50567

Craig and Cheryl Collins
T.3S. R.1E. Sec. 23, 24, 25 & 26, W.M.

Pacific Hydro-Geology Inc.

02/2016

CollinsPartDimMap.cdr

G-18185