

T. 29 S., R. 5 W., W.M.

SCALE: 1" = 400'

THE PURPOSE OF THIS MAP IS TO IDENTIFY THE LOCATION OF THE WATER RIGHT. IT IS NOT INTENDED TO PROVIDE INFORMATION RELATIVE TO THE LOCATION OF THE PROPERTY OWNERSHIP BOUNDARY LINES.



NW SE  
0.40 AC.

NE SE  
5.70 AC.

W. N.W. COR. WHITTED D.L.C. #44  
FD. BRASS CAP PER RENEWAL  
FOR P.L.S.S. I.D. #044040

U.S. INTERSTATE HWY. NO. 5

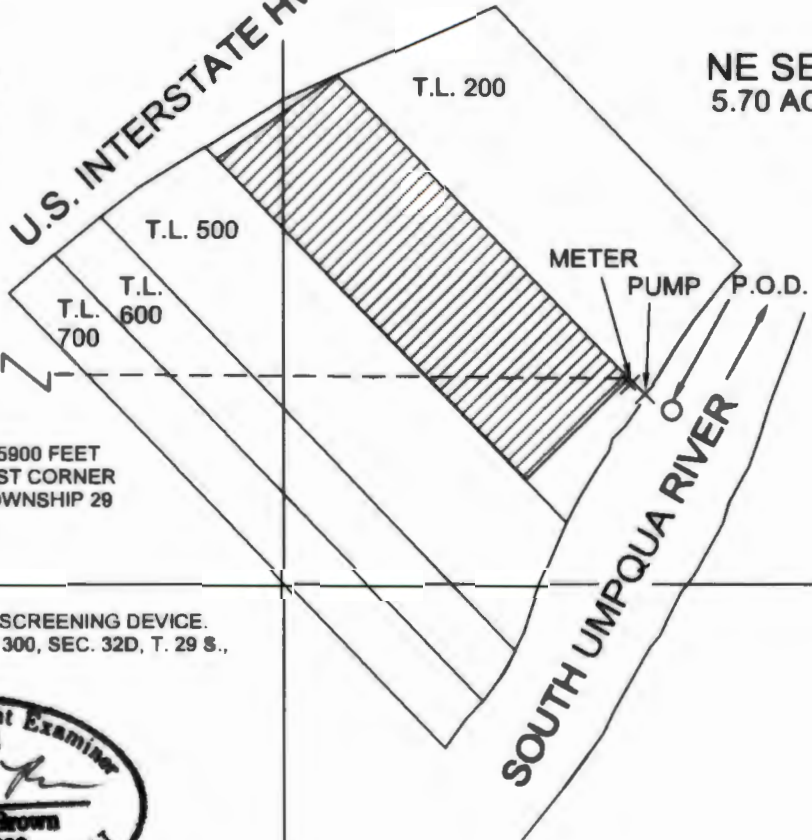

P.O.D. IS 107 FEET NORTH AND 5900 FEET WEST OF THE WEST NORTHWEST CORNER OF D.L.C. #44 IN SECTION 31, TOWNSHIP 29 SOUTH, RANGE 5 WEST, W.M.

P.O.D. HAS AN APPROVED FISH SCREENING DEVICE. RIGHT IS LOCATED ON TAX LOT 300, SEC. 32D, T. 29 S., R. 5 W., W.M.



EXP. 12/31/2015

FINAL PROOF SURVEY

UNDER

Application No. S - 84387, Permit No. S - 53737

IN THE NAME OF

WEBSTER BRIGGS

SURVEYED JUNE 29, 2015, BY R.F. BROWN

RECEIVED BY OWRD

NOV 04 2015

SALEM, OR