

CLAIM OF BENEFICIAL USE MAP

FOR: PAUL & SANDY NORRIS

NORRIS FARMS, LLC

BY: NATHAN R. REED, CWRE

T30S, R6W, W.M. SECTION 33, LOT 3

APPLICATION NO. S-87866

PERMIT NO. S-54886

DATE SURVEYED: MAY 9, 2015

POD IS LOCATED 902 FEET SOUTH AND
205 FEET WEST FROM THE N1/4 OF SECTION 33.

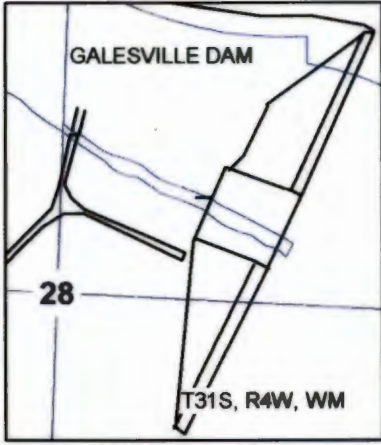

SCALE: 1" = 400'

Legend

- Stream
- Flow Arrow
- POD
- Pump
- Tank
- Structure
- Meter
- 6" Main (1773 LF)
- 4"-2" Lateral (4005 LF)
- Gov_Lot
- Township
- DLC
- Section
- Quarter
- Sixteenth
- Parcels

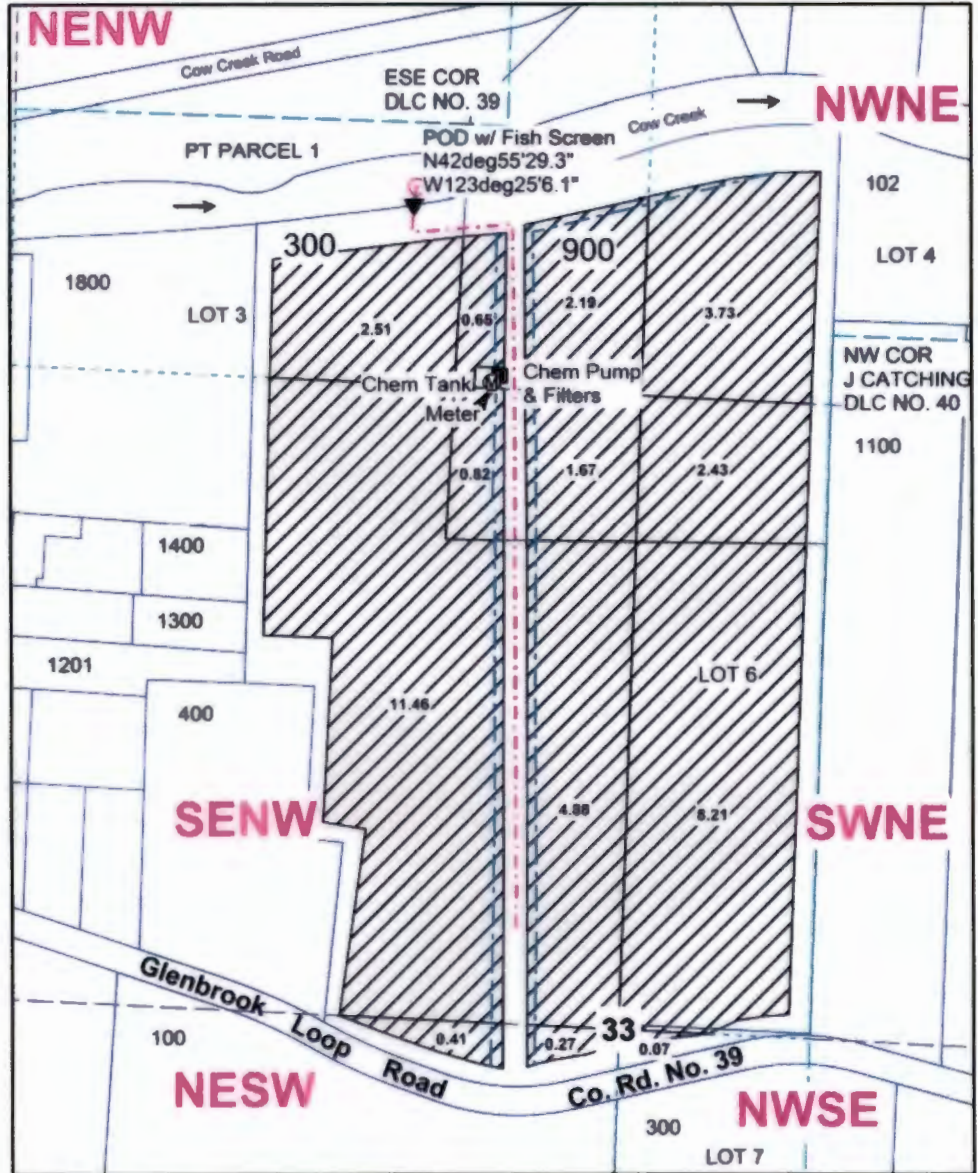

SCALE: 1" = 1320'

RECEIVED BY OWRD

AUG 31 2015

SALEM, OR

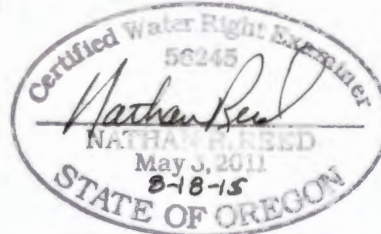

Expires Dec. 31, 2016

MAP PREPARED FOR:
PAUL & SANDY NORRIS
8181 OAK HILL ROAD
ROSEBURG, OR 97471

MAP PREPARED BY:
NATHAN R. REED, P.E., CWRE
1113 SE CASS AV
ROSEBURG, OR 97470

THE PURPOSE OF THIS MAP IS TO IDENTIFY THE LOCATION OF THE WATER RIGHT. IT IS NOT INTENDED TO PROVIDE INFORMATION RELATIVE TO THE LOCATION OF PROPERTY OWNERSHIP BOUNDARY LINES.