

COBU MAP #1281

RECEIVED

JUL 21 2021





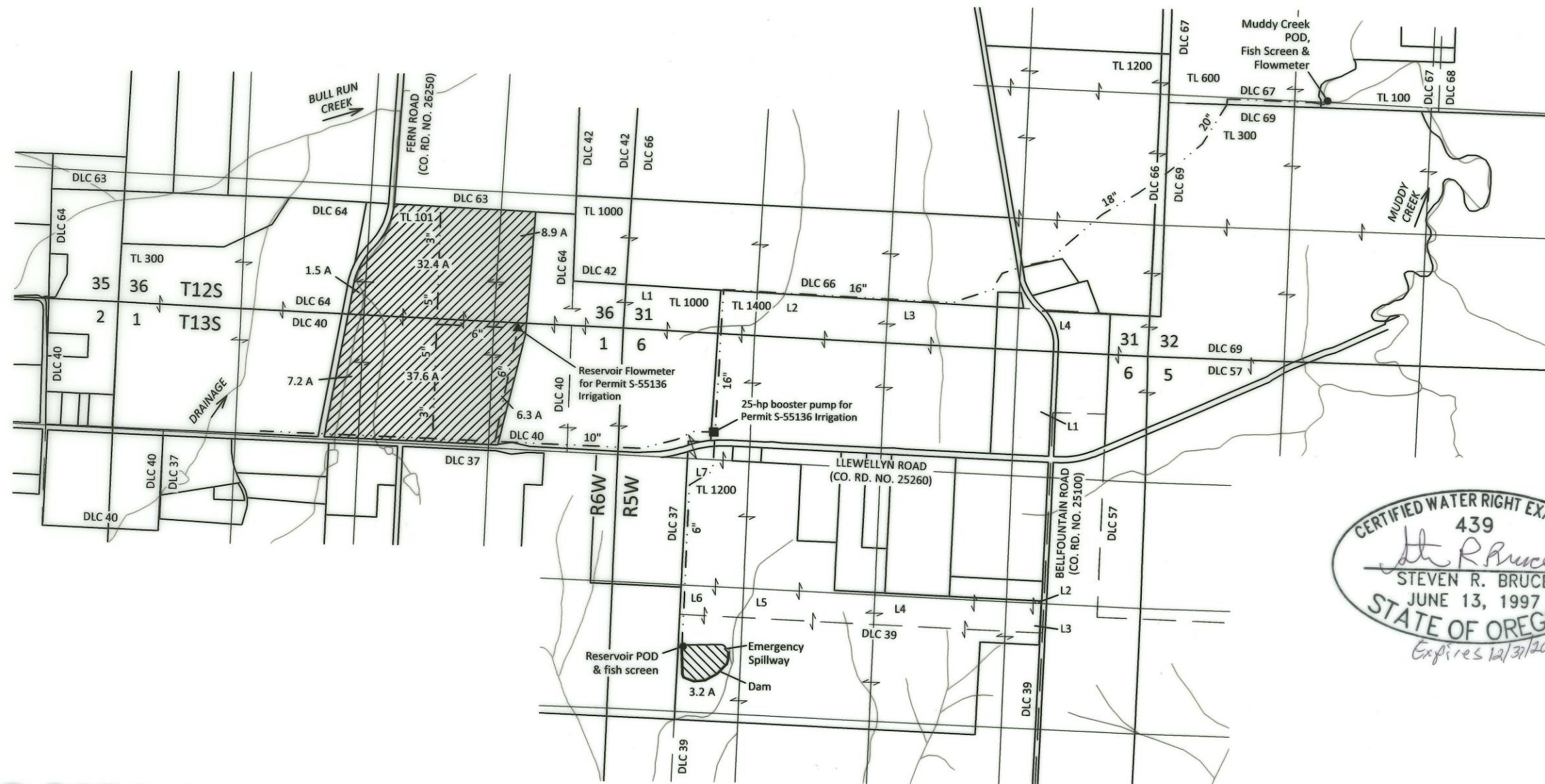

OWRD

Sections 31 & 32, T12S, R5W, W.M.,
Section 36, T12S, R6W, W.M.,
Section 6, T13S, R5W, W.M.,
Benton County, Oregon

Application R-88364, Permit R-15232
&
Application S-88505, Permit S-55136
AMENDED CLAIM OF BENEFICIAL USE MAP
O.O. Agricultural Investment Company, LLC



EXPLANATION

-  RESERVOIR PLACE OF USE
3.2 ACRES, 24.4 ACRE-FEET
PRIORITY: 2/6/2017
-  IRRIGATION PLACE OF USE
93.9 ACRES
PRIORITY: 1/31/2018
-  POINT OF DIVERSION (POD)
-  FLOWMETER
-  PUMP
-  PIPELINE (APPROX.)

CERTIFIED WATER RIGHT EXAMINER
439
Steven R. Bruce
STEVEN R. BRUCE
JUNE 13, 1997
STATE OF OREGON
Expires 12/31/2021

N

SCALE



1 INCH = 1320 FEET

Site Inspection Conducted
July 7, 2018
and
August 7, 2020

July 15, 2021

This map is not intended to provide legal
dimensions or locations of property
ownership lines

Figure 1

SKOOKUM

WATER ASSOCIATES INC

1626 VICTORIAN WAY
EUGENE, OR 97401
(503) 319-8926

KPFF job no. 1700014.83

MUDDY CREEK POD LOCATION: 2590 FT N AND 1800 FT E FROM SW CORNER SECTION 32, T12S, R5W, W.M.
 RESERVOIR POD LOCATION: 3210 FT S AND 630 FT E FROM NW CORNER SECTION 6, T13S, R5W, W.M.
 RESERVOIR FLOWMETER LOCATION: 10 FT S AND 1070 FT W FROM NE CORNER SECTION 1, T13S, R6W, W.M.