

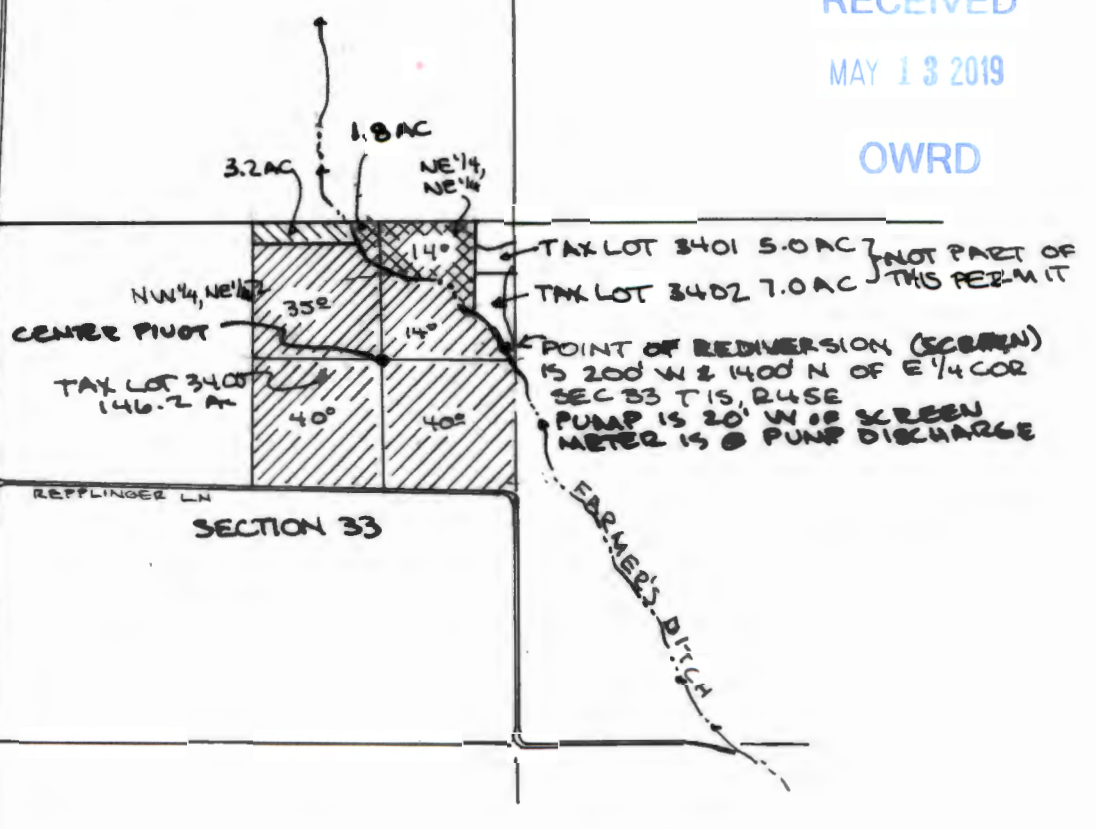



RECEIVED

MAY 13 2019

OWRD



-  EXISTING WATER RIGHTS C-3024 (PRIMARY); C-14521 (SUP) S 32669 (SUP)
-  EXISTING RIGHT. CERT 47110 PRIMARY
-  NEW WATER RIGHT PERMIT S 54871 SUPPLEMENTAL
-  NEW WATER RIGHT PERMIT S 54871 PRIMARY

SOURCE OF WATER IS STORED WATER BEHIND WALLOWA LAKE DAM. INITIAL POINT OF DIVERSION IS 940' S AND 1500' E FROM THE NW CORNER SECTION 5 T 35, R 45E W.M.



1" = 2000'  
T 15 R 45E

THIS MAP IS PREPARED FOR WATER RIGHT PURPOSES ONLY AND SHOULD NOT BE USED FOR PROPERTY LOCATION PURPOSES.

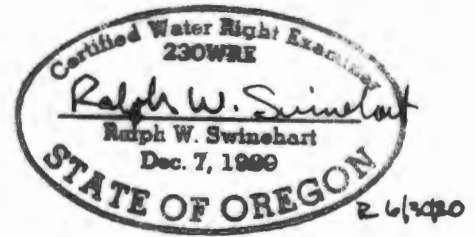

PERMIT S-54871  
T 15 R 45E W.M.  
SECTION 33  
WALLOWA COUNTY

FINAL PROOF SURVEY FOR:  
VALERIE WERNER PO BOX 906  
JOSEPH, OREGON 97846  
  
PREPARED BY: WALLOWA MTH ENGINEERING  
ENTER PRIZE OREGON 4/12/2019