

S:\WallowaCountyFairgrounds\853-55 Water Rights\COBU G-15703\SURVEY\CIVIL 3D\WALLOWA COUNTY FAIRGROUNDS 110615.dwg, 8/3/2017 9:33:33 AM, \iprint64\HP 700M

1092

1092

PERMIT G-15316 TAX LOTS:
01544E35DB #1800, 01544E35DC #1100
01544E35DC #1001, 01544E35DC #900
AND 01544E35DC #800

1/4 CORNER
SEC.35, SEC.36



SCALE: 1" = 400'
T.1 S., R.44 E., SEC. 35 W.M.
CITY OF ENTERPRISE
WALLOWA COUNTY, OREGON

PLACE OF USE G-15316

NE 1/4 SW 1/4 - 5.15 ACRES
SE 1/4 SW 1/4 - 0.76 ACRES
NW 1/4 SE 1/4 - 4.74 ACRES
SW 1/4 SE 1/4 - 2.14 ACRES
12.79 ACRES (TOTAL)
SECTION 35 T. 1 S., R. 44 E., W.M.
PURPOSE OF USE IS
IRRIGATION
PERIOD OF USE IS APRIL 1 THROUGH
OCTOBER 31

SEE DETAIL "A", FIGURE 2 FOR
IRRIGATION SYSTEM LAYOUT



EXPIRATION DATE 12-31-2018

SIGNED: 08-03-2017

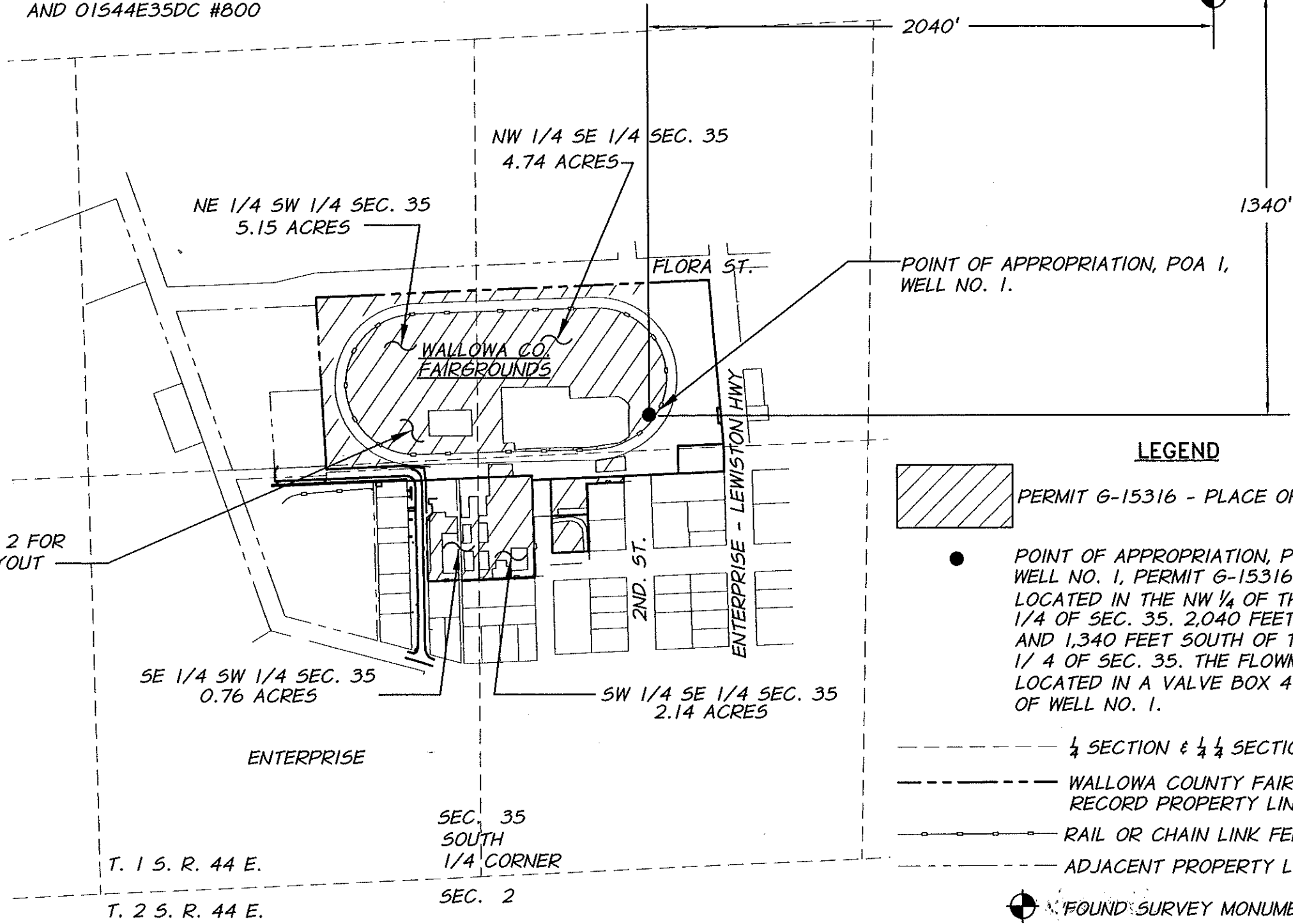

LEGEND

- PERMIT G-15316 - PLACE OF USE
- POINT OF APPROPRIATION, POA 1, WELL NO. 1, PERMIT G-15316 IS LOCATED IN THE NW 1/4 OF THE SE 1/4 OF SEC. 35. 2,040 FEET WEST AND 1,340 FEET SOUTH OF THE EAST 1/4 OF SEC. 35. THE FLOWMETER IS LOCATED IN A VALVE BOX 4' WEST OF WELL NO. 1.
- 1/4 SECTION & 1/4 SECTION LINES
- WALLOWA COUNTY FAIRGROUNDS RECORD PROPERTY LINES
- RAIL OR CHAIN LINK FENCE
- ADJACENT PROPERTY LINES
- FOUND SURVEY MONUMENT



NOTE:
THIS MAP IS FOR THE PURPOSE OF
LOCATING A WATER RIGHT ONLY AND
IS NOT INTENDED TO PROVIDE LEGAL
DIMENSIONS OR LOCATIONS OF
PROPERTY LINES.

DATE OF SURVEY: MAY 2, 2017

AP J# 853-55 (217)

RECEIVED

AUG 21 2017

OWRD

anderson
perry
& associates, inc.

WALLOWA CO. FAIRGROUNDS - FAIR BOARD

668 NW 1ST ST. ENTERPRISE, OREGON 97828
APPLICATION # G-15703; PERMIT # G-15316

CLAIM OF BENEFICIAL USE MAP

FIGURE
1 OF 2

1092

1092



SCALE: 1" = 200'
T.1 S., R.44 E., SEC. 35 W.M.
CITY OF ENTERPRISE
WALLOWA COUNTY, OREGON

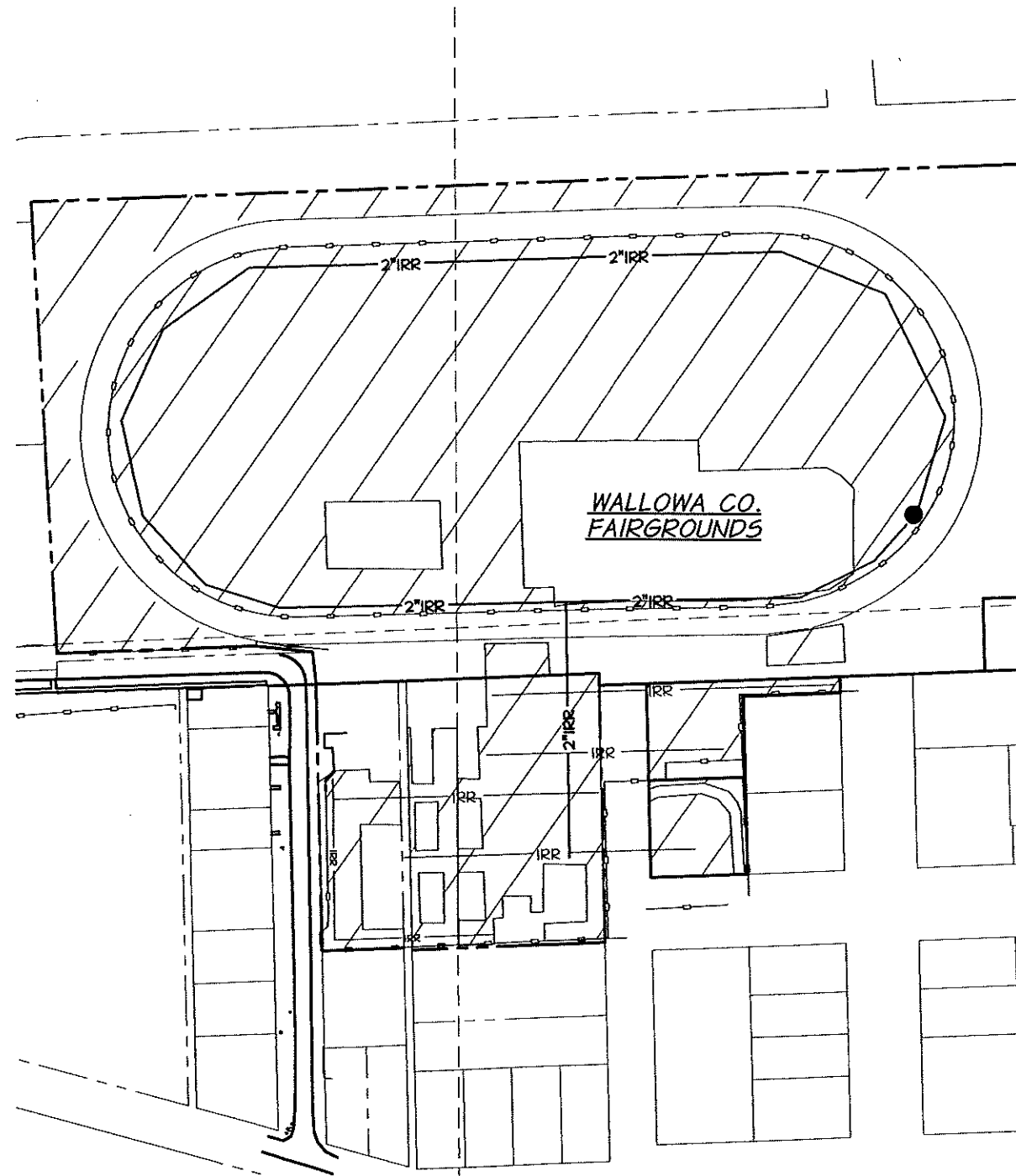

LEGEND

- 1/4 SECTION & 1/4 SECTION LINES
- WALLOWA COUNTY FAIRGROUNDS RECORD PROPERTY LINES
- o-o-o- RAIL OR CHAIN LINK FENCE
- ADJACENT PROPERTY LINES
- 2" IRRIGATION LINES
- 1-1/2" IRRIGATION LINES



EXPIRATION DATE 12-31-2018

SIGNED: 08-03-2017

DETAIL "A"
SCALE: 1" = 200'

RECEIVED
AUG 21 2017
QWRD

NOTE:
THIS MAP IS FOR THE PURPOSE OF
LOCATING A WATER RIGHT ONLY AND
IS NOT INTENDED TO PROVIDE LEGAL
DIMENSIONS OR LOCATIONS OF
PROPERTY LINES.

DATE OF SURVEY: MAY 2, 2017

AP J# 853-55 (217)



WALLOWA CO. FAIRGROUNDS - FAIR BOARD
668 NW 1ST ST. ENTERPRISE, OREGON 97828
APPLICATION # G-15703; PERMIT # G-15316
CLAIM OF BENEFICIAL USE MAP

FIGURE
2 OF 2