

1074

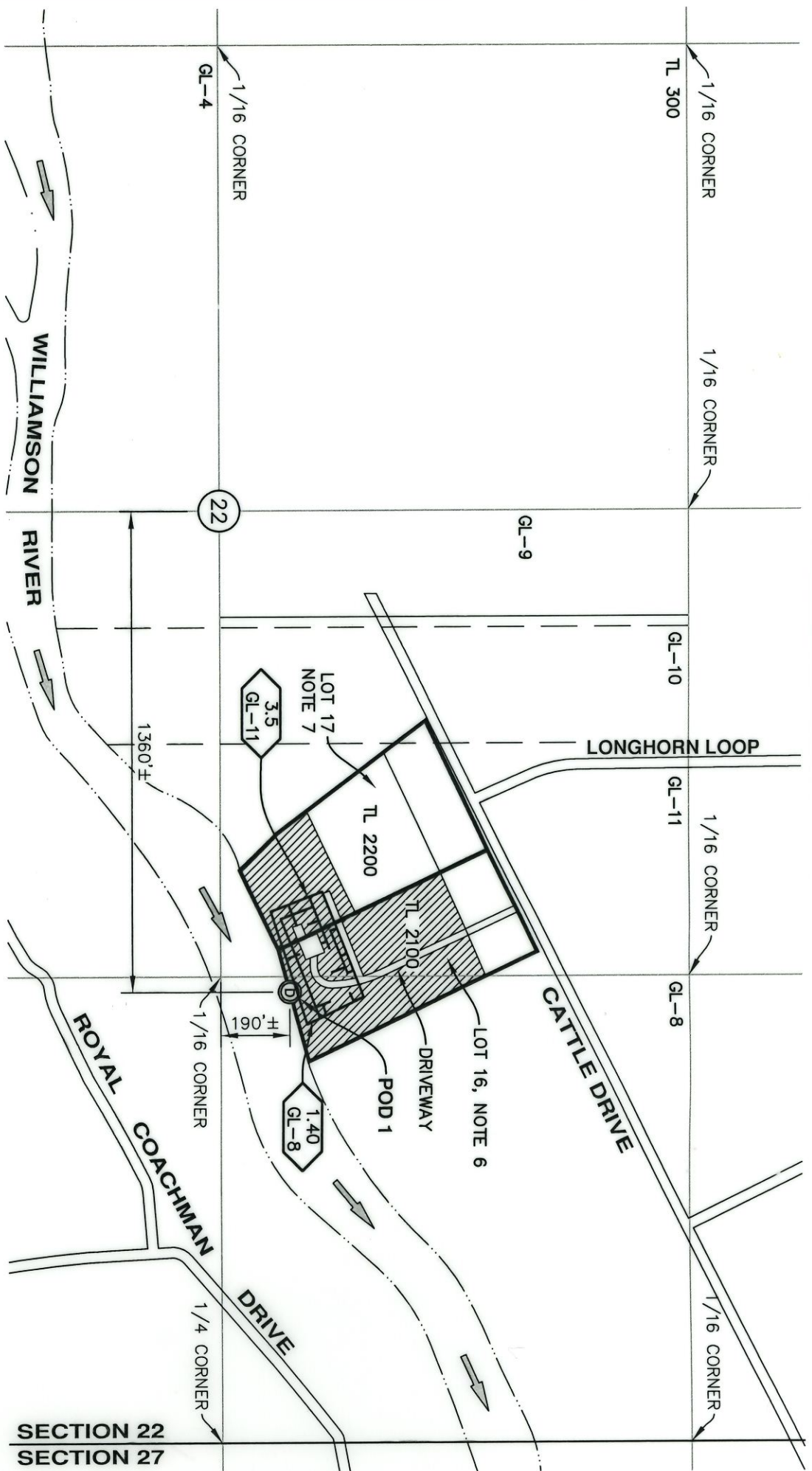

POD TIES

POD 1: 1360'± SOUTH & 190'± EAST FROM THE CENTER OF SECTION 22.

IRRIGATED ACREAGE BY GOVERNMENT LOT

GL	QQ	SEC	ACRES
11	NWSE	22	3.50
08	SWSE	22	1.40

NOTES

1. THIS MAP WAS PREPARED FROM FIELD MEASUREMENTS, TRACT 1314 PINE RIDGE RANCHES, AND KLAMATH COUNTY TAX MAPS T34S, R7E, SEC. 22 AND T34S, R7E, SEC. 22D.
2. THIS MAP IS FOR THE PURPOSE OF IDENTIFYING THE LOCATION OF THE WATER RIGHT ONLY AND HAS NO INTENT TO PROVIDE DIMENSIONS OR LOCATION OF PROPERTY LINES.
3. FOR TAX LOT INFORMATION, SEE TAX MAPS INCLUDED WITH THIS COBU.
4. DATE OF PRIORITY FOR THIS APPLICATION IS JUNE 30, 1955.
5. LOT 16, TRACT 1314 PINE RIDGE RANCHES. TOTAL IRRIGATED ACRES IS 3.4 ACRES.
6. LOT 17, TRACT 1314 PINE RIDGE RANCHES. TOTAL IRRIGATED ACRES IS 1.5 ACRES.

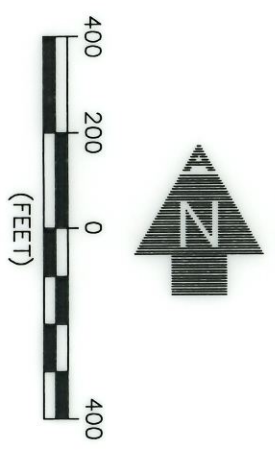

LEGEND

- SECTION LINE
- 1/4 1/4 LINE
- TAX LOT LINE
- GOVERNMENT LOT LINE
- RIVER
- ROAD
- BURIED PIPE
- TL 2100 TAX LOT NUMBER
- GL GOVERNMENT LOT
- SEC SECTION
- QQ 1/4 1/4 SECTION
- IRRIGATED ACRES CERTIFICATE 65750
- IRRIGATED ACRES
- GOVERNMENT LOT NUMBER
- POD 1-LOCATION OF PUMP, FISH SCREEN AND FLOW METER.
- SECTION CENTER

ADKINS

CONSULTING ENGINEERING, LLP
 2950 Shasta Way · Klamath Falls, Oregon 97603 · (541) 884-4666 · FAX (541) 884-5335
 Engineers ▾ Planners ▾ Surveyors
 Oregon · California

COBU MAP # 1074

RECEIVED

MAY 01 2017
 OWRD

CLAIM OF BENEFICIAL USE MAP

FOR
 JON KNAPP
 T34S, R7E, SEC. 22, W.M.
 KLAMATH COUNTY, OREGON
 TRANSFER NUMBER: T-11917

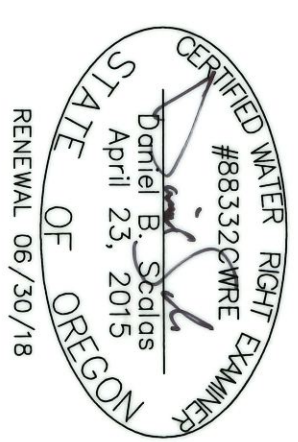

[Signature]
 APPPLICANT
[Signature]
 APPPLICANT