

Sec.

32

Tp. 39 S.

R. 8 W.

W. M.

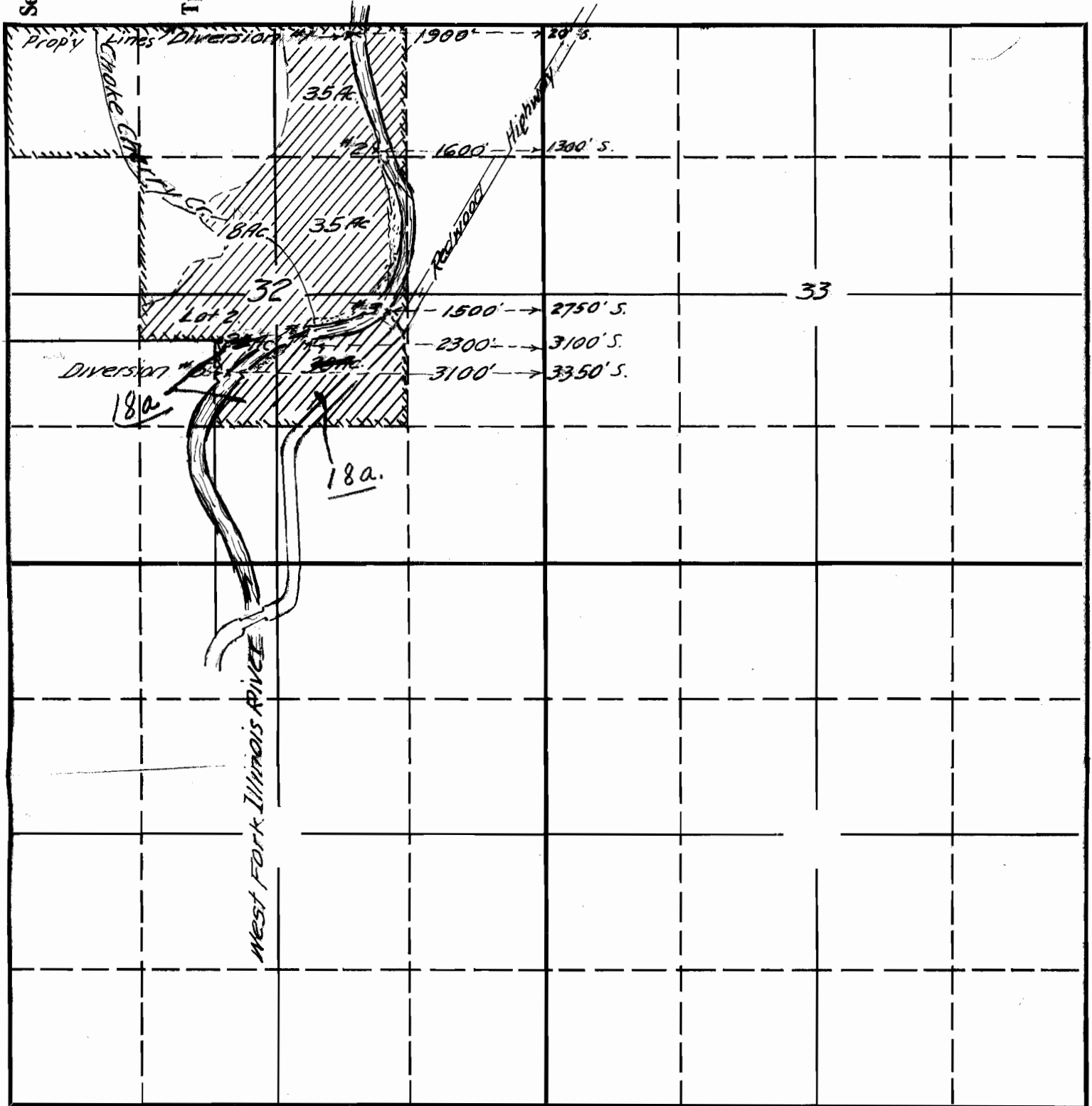

W.O. Burch
May 1945.

20870 15-560
Application No. 20870
Permit No. 16346

RECEIVED

MAY 24 1945

U.S. DEPARTMENT OF AGRICULTURE
WASHINGTON, D.C.

HISTORIC CHANGE IN POD APPLICATION MAP
T 39 S, R 8 W, W M, Portion of Section 32, Josephine County
September 7, 2020

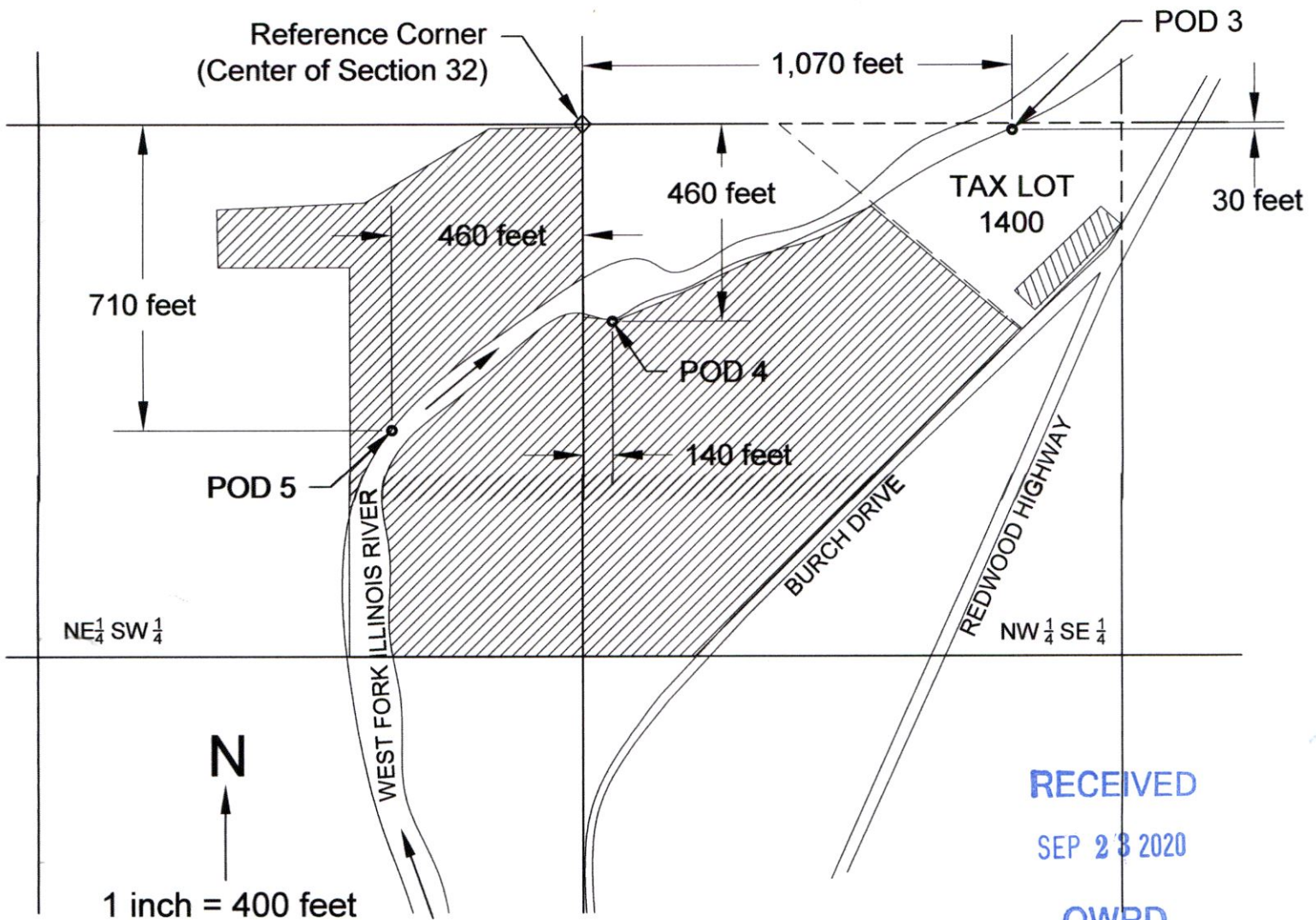

RECEIVED
SEP 23 2020
OWRD



0.5 acres of Irrigation, subject to this Transfer Application - to utilize proposed POD 3. Portion of Place of Use authorized under Certificate 20834 (Application S 20870, Permit S 16346) with Date of Priority May 24, 1945.

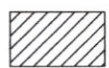

35.5 total acres of remaining water right (18 acres in NE¹/₄ SW¹/₄, 17.5 acres in NW¹/₄ SE¹/₄) not subject to Transfer - to retain POD 4 and POD 5. Portion of Place of Use authorized under Certificate 20834 with Date of Priority May 24, 1945.

POD 1 Existing Points of Diversion.

POD 3 Proposed Point of Diversion.

13530

This map was drawn by Steven P. Boyd (CWRE# 85312) for Ralph J. Bishop (owner of Tax Lot 1400) in support of an Application for Historic Change in Point of Diversion/Appropriation.

NOTE: This map is not intended to provide legal dimensions or locations of property ownership lines.