

T. 4 S. R. 1 E. W.M.

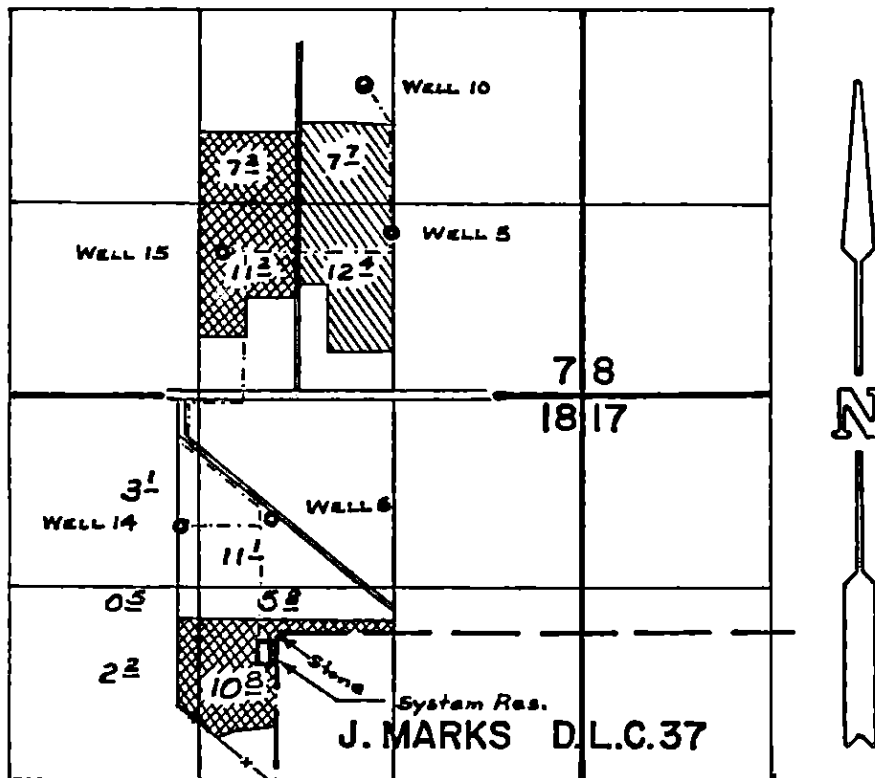

Irrigation Scale 1" = 1320' Frost Control
 Well 6 loc. 840'S & 470'E.; Well 14 loc. 880'S. & 120'W;
 Well 15 loc. 870'N & 160'E.; All from 1/4 Cor. bet. Sec. 7 & 18.
 Well 5 loc. 1130'N & 1330'W. from SE Cor. Sec. 7
 Well 10 loc. 2120'N & 180'W. from SE cor. SW 1/4 SE 1/4 Sec. 7

**CLAIM OF BENEFICIAL USE
 FOR
 WEYERHAEUSER CO.**

Application No. G-12030 Permit No. G-11405

THE PREPARATION OF THIS MAP IS FOR THE
 PURPOSE OF IDENTIFYING THE LOCATION
 OF THE WATER RIGHT ONLY AND HAS NO
 INTENT TO PROVIDE DIMENSIONS OR LOCATION
 OF PROPERTY OWNERSHIP LINES.

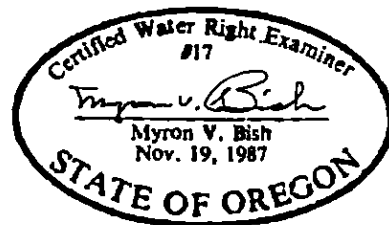

Weyerhaeuser Co.; Aurora Forest Nursery - Transfer Application - 72754 FR

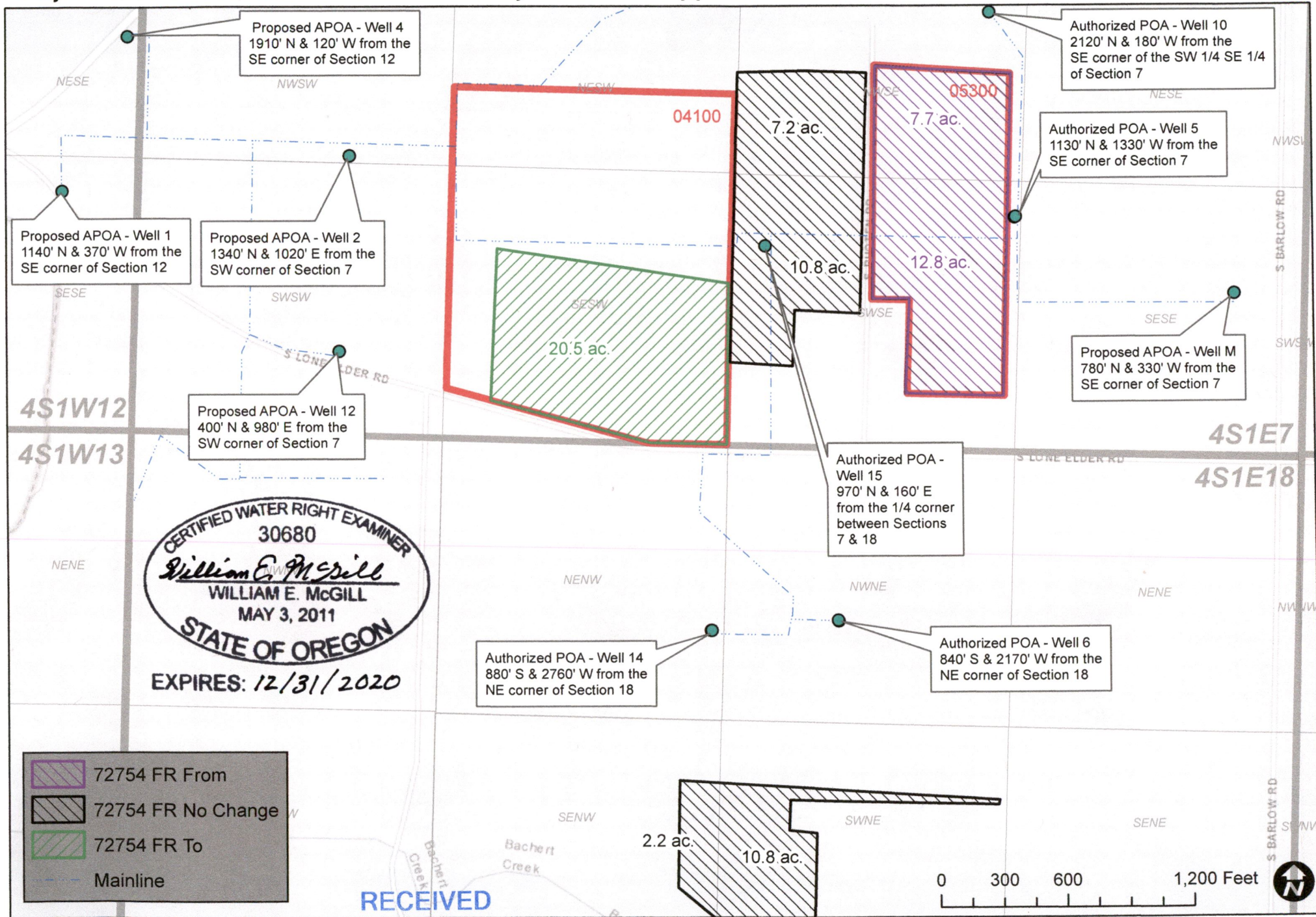

CERTIFIED WATER RIGHT EXAMINER
 30680
William E. McGill
 WILLIAM E. MCGILL
 MAY 3, 2011
 STATE OF OREGON
 EXPIRES: 12/31/2020



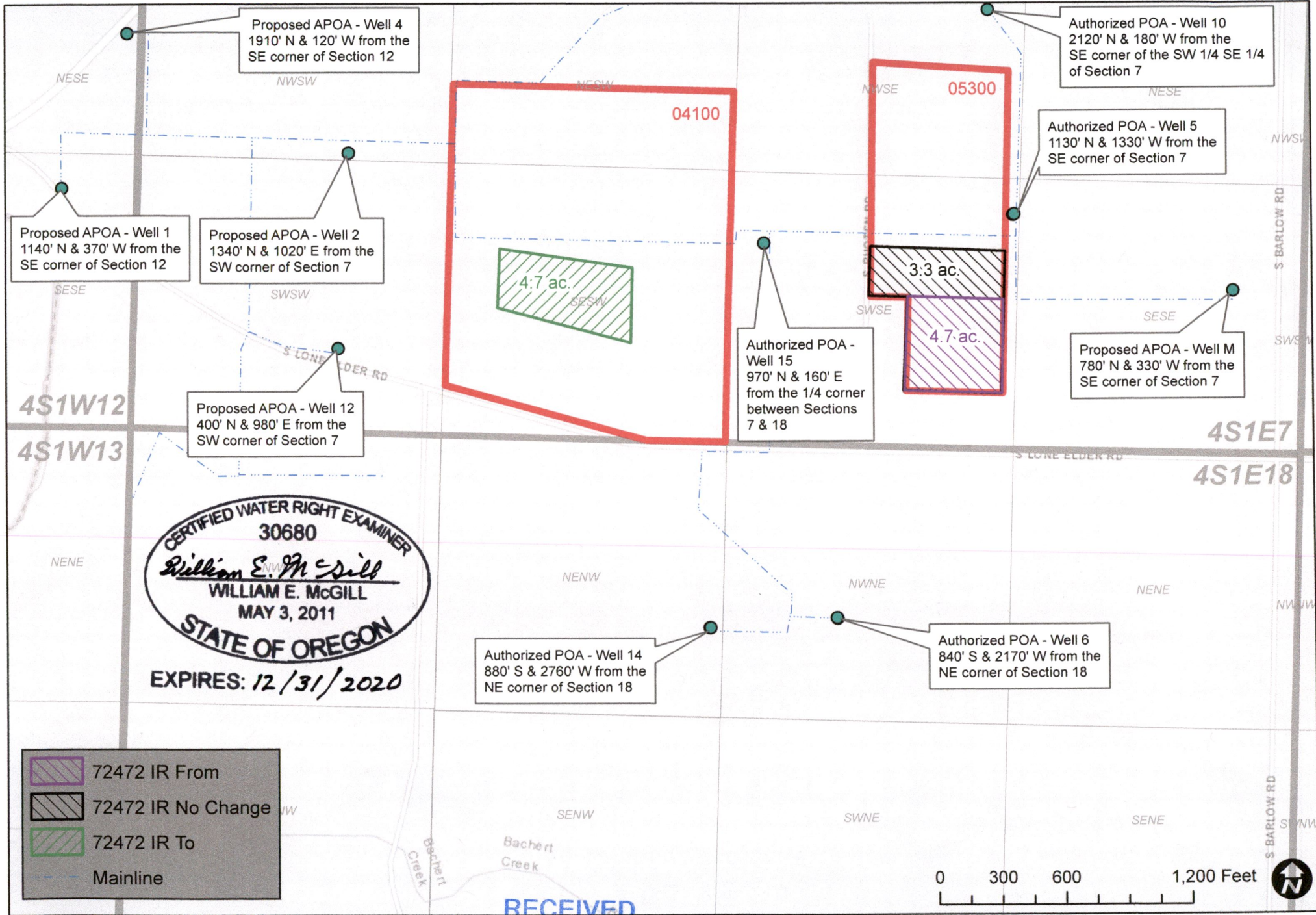

72754 FR From
 72754 FR No Change
 72754 FR To
 Mainline

RECEIVED
 MAY 13 2019

Weyerhaeuser Co.; Aurora Forest Nursery - Transfer Application - 72472 IR



CERTIFIED WATER RIGHT EXAMINER
30680
William E. McGill
WILLIAM E. MCGILL
MAY 3, 2011
STATE OF OREGON
EXPIRES: 12/31/2020

-  72472 IR From
-  72472 IR No Change
-  72472 IR To
-  Mainline

MAY 13 2019

WILL MCGILL SURVEYING, LLC

15333 Pletzer Rd. SE, Turner, OR 97392
503-510-3026, willmcgill.surveying@gmail.com

Weyerhaeuser Co.; Aurora Forest Nursery - Transfer Application - 72472 IS

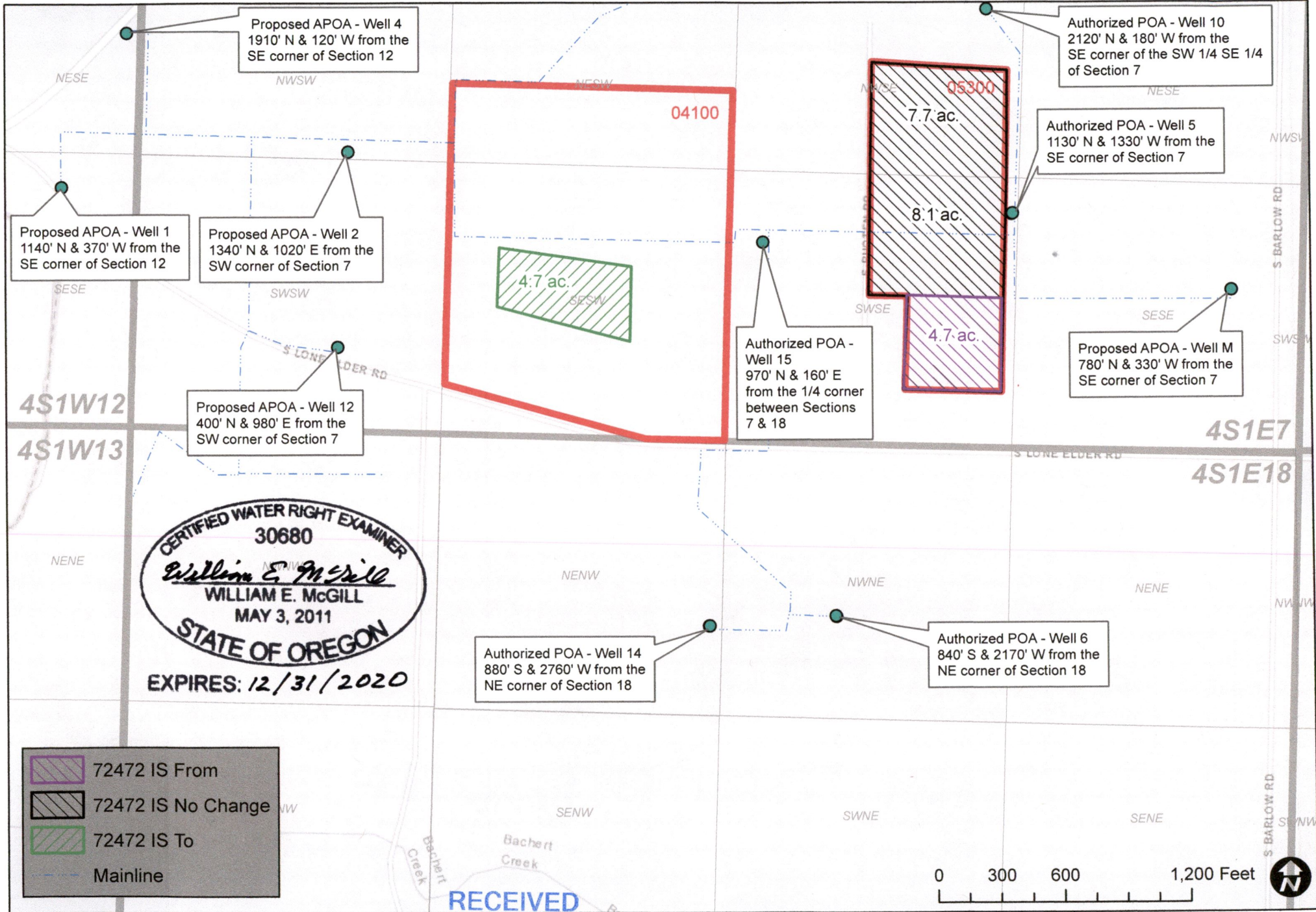

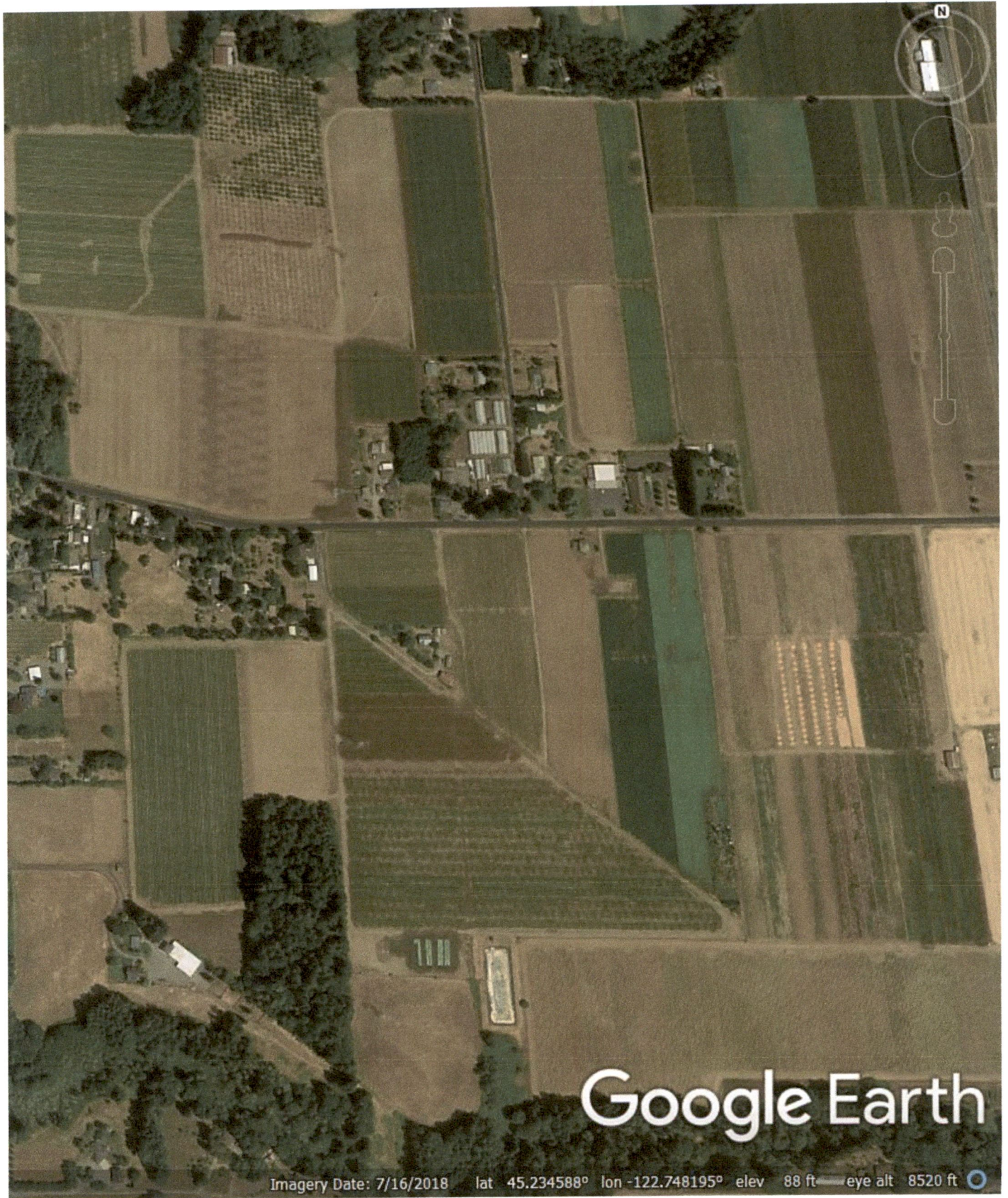

Imagery Date: 7/16/2018 lat 45.234588° lon -122.748195° elev 88 ft eye alt 8520 ft

RECEIVED

MAY 13 2019

OWRD

13181



Imagery Date: 5/22/2017 lat 45.236823° lon -122.739013° elev 164 ft eye alt 8520 ft

RECEIVED

MAY 13 2019

OWRD

13181



Imagery Date: 7/23/2016 lat 45.234693° lon -122.748187° elev 87 ft eye alt 8520 ft

RECEIVED

MAY 13 2019

OWRD

13181