

APPLICATION MAP FOR PERMANENT WATER RIGHT TRANSFER
 LOCATED IN T40S R7W DLC 39 IN SECTIONS 4 & 5 W.M.
 40-7W-04 TL101; 40-7W-05 TL101
 JOSEPHINE COUNTY, OREGON
 NORTH LINE OF DONATION LAND CLAIM 39
 HOLLAND LOOP RD.

SUCKER CREEK POD
 CERT. 90932 (7127)
 T39S R7W Sec. 22
 From 1/4 Cor. Sec. 22 & 27
 N 1220
 E 60

PREPARED FOR:
 TONY CASEY & EVAN TROYER
 425 KENDALL RD.
 CAVE JUNCTION, OR

PREPARED BY:
 SCOTT FEIN WATER RIGHTS
 SCOTT FEIN, CWRE
 ASHLAND, OR
 541-842-0795; sfeinsurveyor@gmail.com

MAP FOR WATER RIGHT PURPOSES ONLY
 NOT FOR PROPERTY LOCATIONS OR DIMENSIONS





RECEIVED
 MAR 02 2020
 OWRD

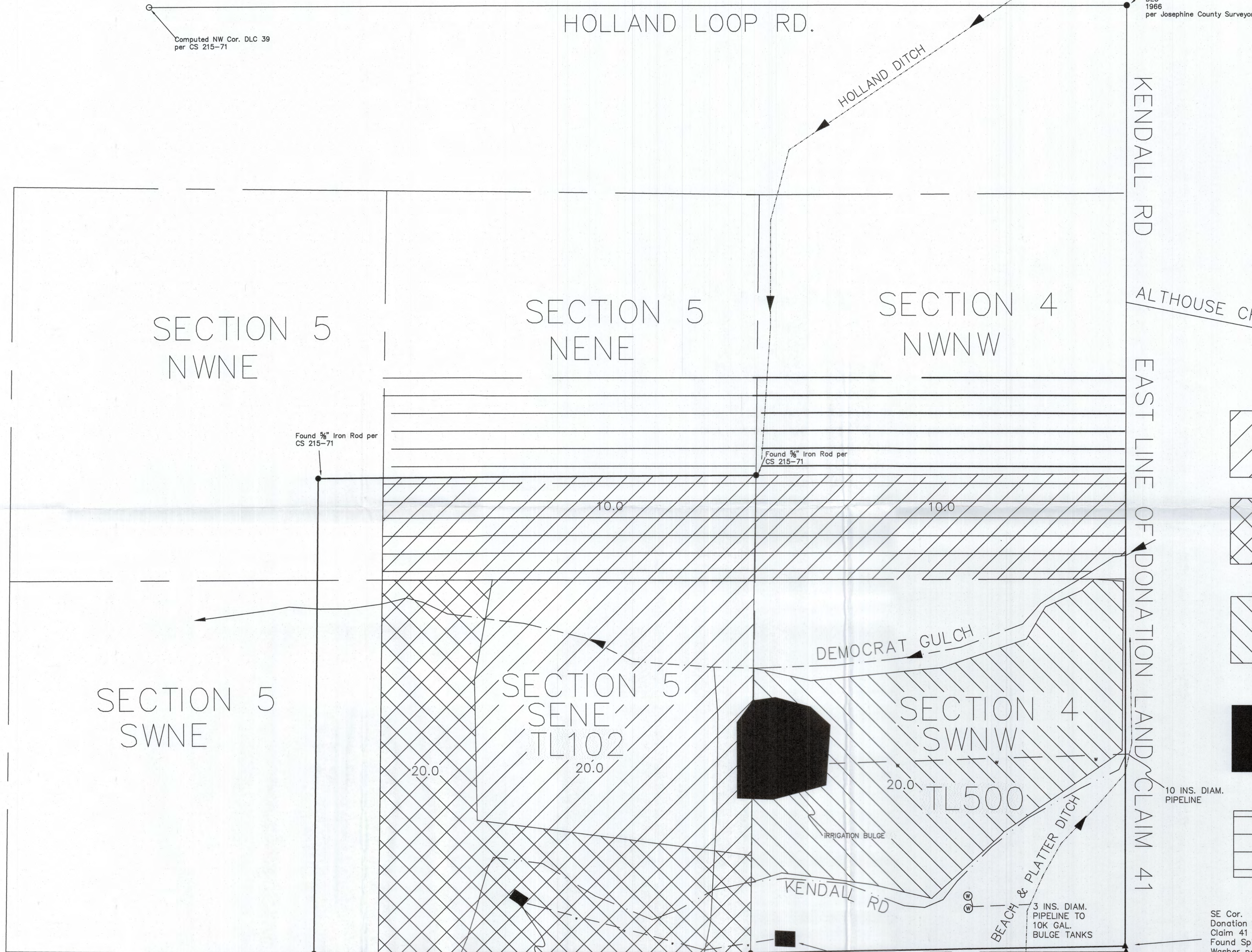

Scale 1"=200'

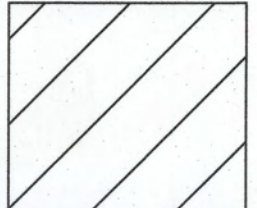

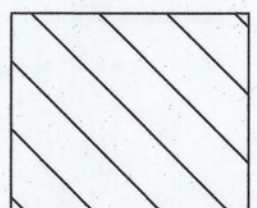
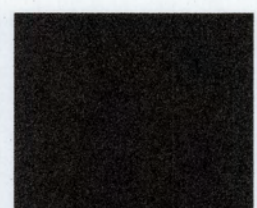
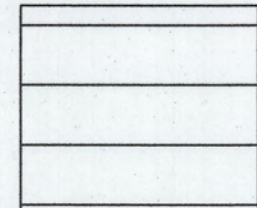
-  Cert. 2712-Authorized POU
 40.0 acres for Irrigation, Domestic, Stock (Priority 1858)
 Source- Althouse Creek via Beach & Platter Ditch
 No Change
-  Cert. 2712-Authorized POU; Lands to be transferred from
 20.0 acres for Irrigation, Domestic, Stock (Priority 1858)
 Source- Althouse Creek via Beach & Platter Ditch
-  Cert. 2712-Proposed POU
 20.0 acres for Irrigation, Domestic, Stock (Priority 1858)
 Source- Althouse Creek via Beach & Platter Ditch
-  Cert. 8917- Authorized Place of Use
 Domestic
 Source-Emerald Tunnel; GROUND WATER
 Priority Date July 30, 1928
 Rate 0.05 CFS
-  Cert. 90932- 20 acres (10 in NWNW Sec. 4 & 10 in NENE Sec. 5) for
 Irrigation, Domestic, Stock (Priority 1857)
 Source- Sucker Creek most likely via Holland Ditch
 Supplemented by seepage and waste waters from Mulvaney Gulch and waste
 water from Holland ditch with a priority date of 1857 per Cert. 7127

Computed NW Cor. DLC 39
 per CS 215-71

Found 5/8" Iron Rod per
 CS 215-71

Found 5/8" Iron Rod per
 CS 215-71

Found 5/8" Iron Rod in
 small mound of
 stone per
 CS 196-75

Continues Southerly

HOUSE
 Cert. 8917-
 Domestic Use.
 Source- Emerald
 Tunnel. Priority
 July 30, 1928.

1/4 Cor. Sec. 4&5
 recovered per
 Josephine Co.
 Surveyor: 1 1/2"
 GIP w/ 3" Brass
 Cap MKD:
 T40S R7W
 S4 S5
 2016

Mobile Home
 Cert. 8917- Domestic Use.
 Source- Emerald Tunnel. Priority
 July 30, 1928.

EMERALD TUNNEL RUNOFF DITCH
 GROUNDWATER POA
 NAD 83 (2011,2010)
 N 42-07-01.12413
 W 123-32-41.33768

Center-West One
 Sixteench Cor.
 Computed per CS
 2008-39 & 2016
 CS re-estab. of
 SE DLC 41

ALTHOUSE CREEK POD
 NAD 83 (2011,2010)
 N 42-06-19.31266
 W 123-31-25.32881

SE Cor.
 Donation Land
 Claim 41
 Found Spike &
 Washer per
 2016 CS
 re-establishment.
 Location
 Computed per
 CS 2008-39.