

RECEIVED  
 DEC 23 2020  
 OWRD

Point of Diversion: Santiam-Albany Canal  
 Located in T12S, R1W, NW 1/4, Sec 19, 1430 feet North  
 and 1050 feet East from the West 1/4 of Section 19.

CERTIFIED WATER RIGHT EXAMINER  
 76553CWRE  
*R. Beathe*  
 RYAN M. BEATHE  
 JULY 11, 2017  
 STATE OF OREGON  
 EXPIRES: 12/31/21



Date: 12/2/2020

COBU MAP # 1273(15)

Place of Use Overview Map



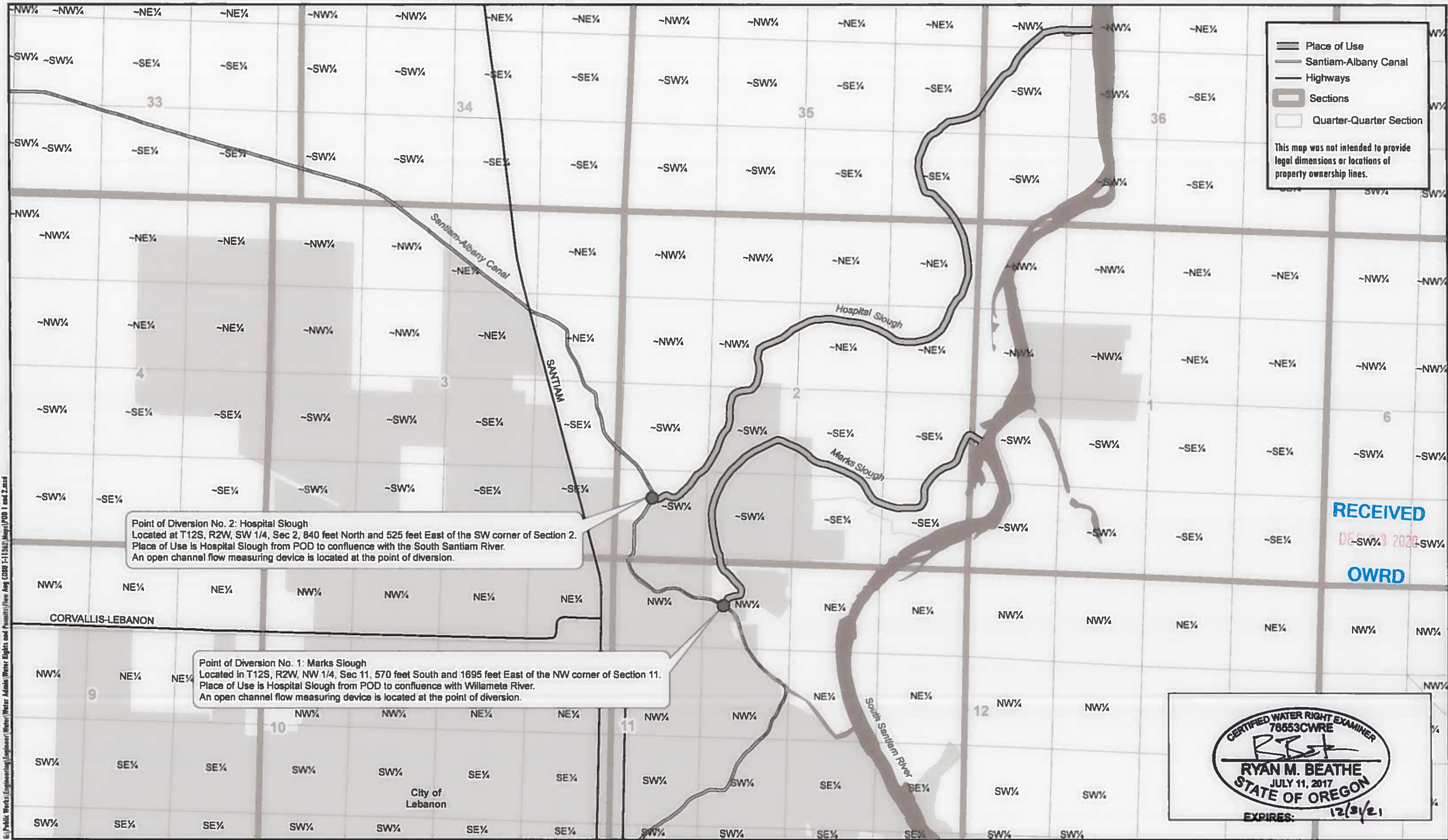

**Point of Diversion No. 2: Hospital Slough**  
 Located at T12S, R2W, SW 1/4, Sec 2, 840 feet North and 525 feet East of the SW corner of Section 2.  
 Place of Use is Hospital Slough from POD to confluence with the South Santiam River.  
 An open channel flow measuring device is located at the point of diversion.

**Point of Diversion No. 1: Marks Slough**  
 Located in T12S, R2W, NW 1/4, Sec 11, 570 feet South and 1695 feet East of the NW corner of Section 11.  
 Place of Use is Hospital Slough from POD to confluence with Willamets River.  
 An open channel flow measuring device is located at the point of diversion.

RECEIVED

DEC 8 2020

OWRD

CERTIFIED WATER RIGHT EXAMINER  
 76553CWRE  
*RB*  
 RYAN M. BEATHE  
 JULY 11, 2017  
 STATE OF OREGON  
 EXPIRES: 12/31/21



Date: 12/2/2020

COBU MAP # 1273(2/5)

**Point of Diversions 1 & 2**



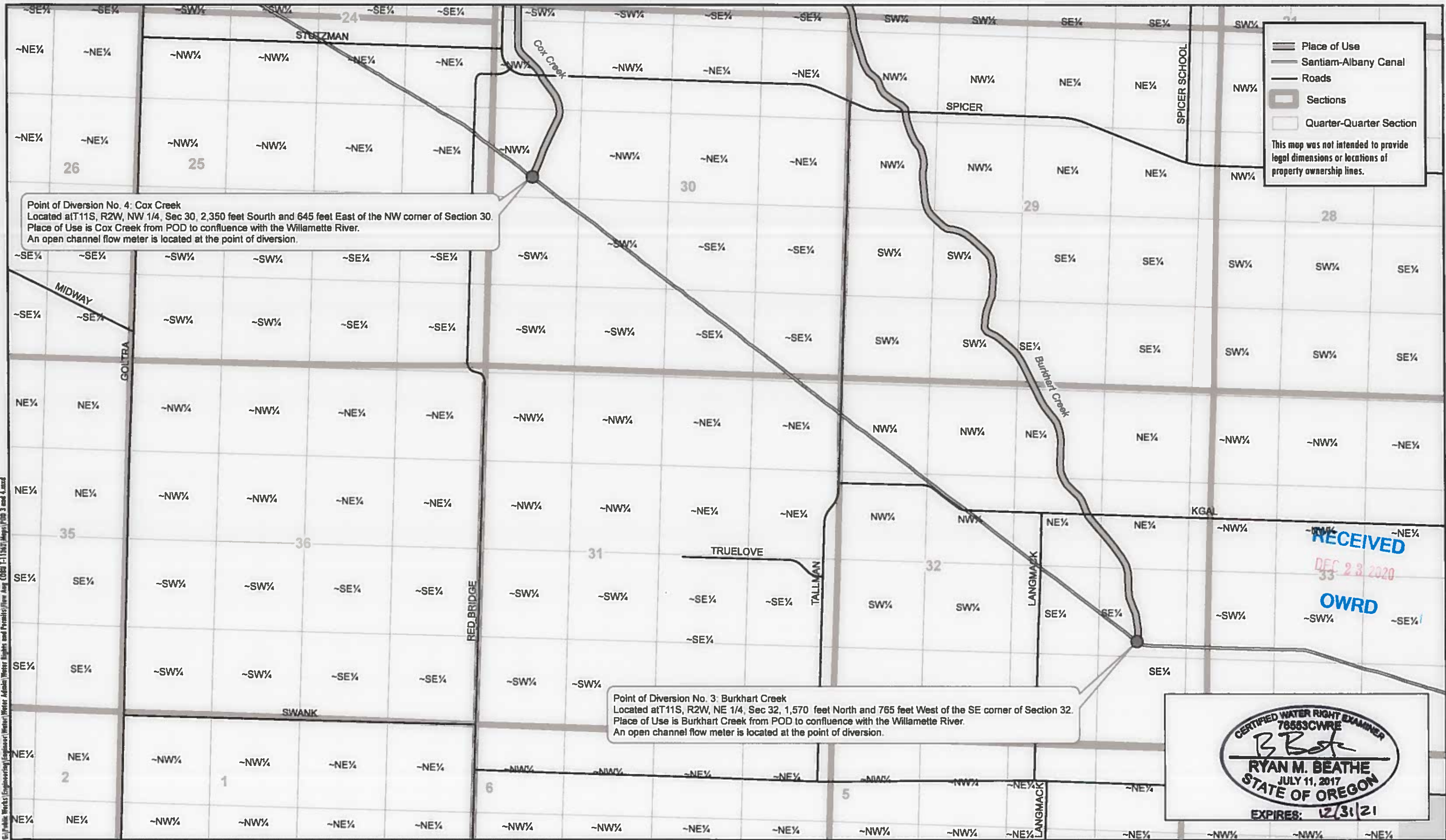

Point of Diversion No. 4: Cox Creek  
 Located at T11S, R2W, NW 1/4, Sec 30, 2,350 feet South and 645 feet East of the NW corner of Section 30.  
 Place of Use is Cox Creek from POD to confluence with the Willamette River.  
 An open channel flow meter is located at the point of diversion.

Point of Diversion No. 3: Burkhart Creek  
 Located at T11S, R2W, NE 1/4, Sec 32, 1,570 feet North and 765 feet West of the SE corner of Section 32.  
 Place of Use is Burkhart Creek from POD to confluence with the Willamette River.  
 An open channel flow meter is located at the point of diversion.

— Place of Use  
 — Santiam-Albany Canal  
 — Roads  
 □ Sections  
 □ Quarter-Quarter Section  
 This map was not intended to provide legal dimensions or locations of property ownership lines.

RECEIVED  
 DEC 23 2020  
 OWRD

CERTIFIED WATER RIGHT EXAMINER  
 7653CWRE  
*B. Beathe*  
 RYAN M. BEATHE  
 JULY 11, 2017  
 STATE OF OREGON  
 EXPIRES: 12/31/21



**Point of Diversions 3 & 4**

Date: 12/2/2020

COBU MAP # 1273 (3/5)

City of Albany / Claim of Beneficial Use for T-11362



Place of Use
   
 Santiam-Albany Canal
   
 Roads
   
 Sections
   
 Quarter-Quarter Section
   
 This map was not intended to provide legal dimensions or locations of property ownership lines.

Point of Diversion No. 5: Periwinkle Creek  
 Located at T11S, R3W, NW 1/4, Sec 21, 150 feet South and 1,635 feet West of the NE corner of Section 21.  
 Place of Use is Periwinkle Creek from POD to confluence with the Willamette River.  
 An open channel flow meter is located at the point of diversion.

RECEIVED

DEC 23 2020

OWRD

CERTIFIED WATER RIGHT EXAMINER  
 78553CWRE  
  
 RYAN M. BEATHE  
 JULY 11, 2017  
 STATE OF OREGON  
 EXPIRES: 12/31/21

C:\P\W\Works\Engineering\Water Admin\Water Rights and Permits\Per Aug COBU T-11362 Map1\POB 5.mxd

N
   
 0 660 1,320 Feet

Date: 12/2/2020

COBU MAP # 1273 (4/5)

Point of Diversion 5



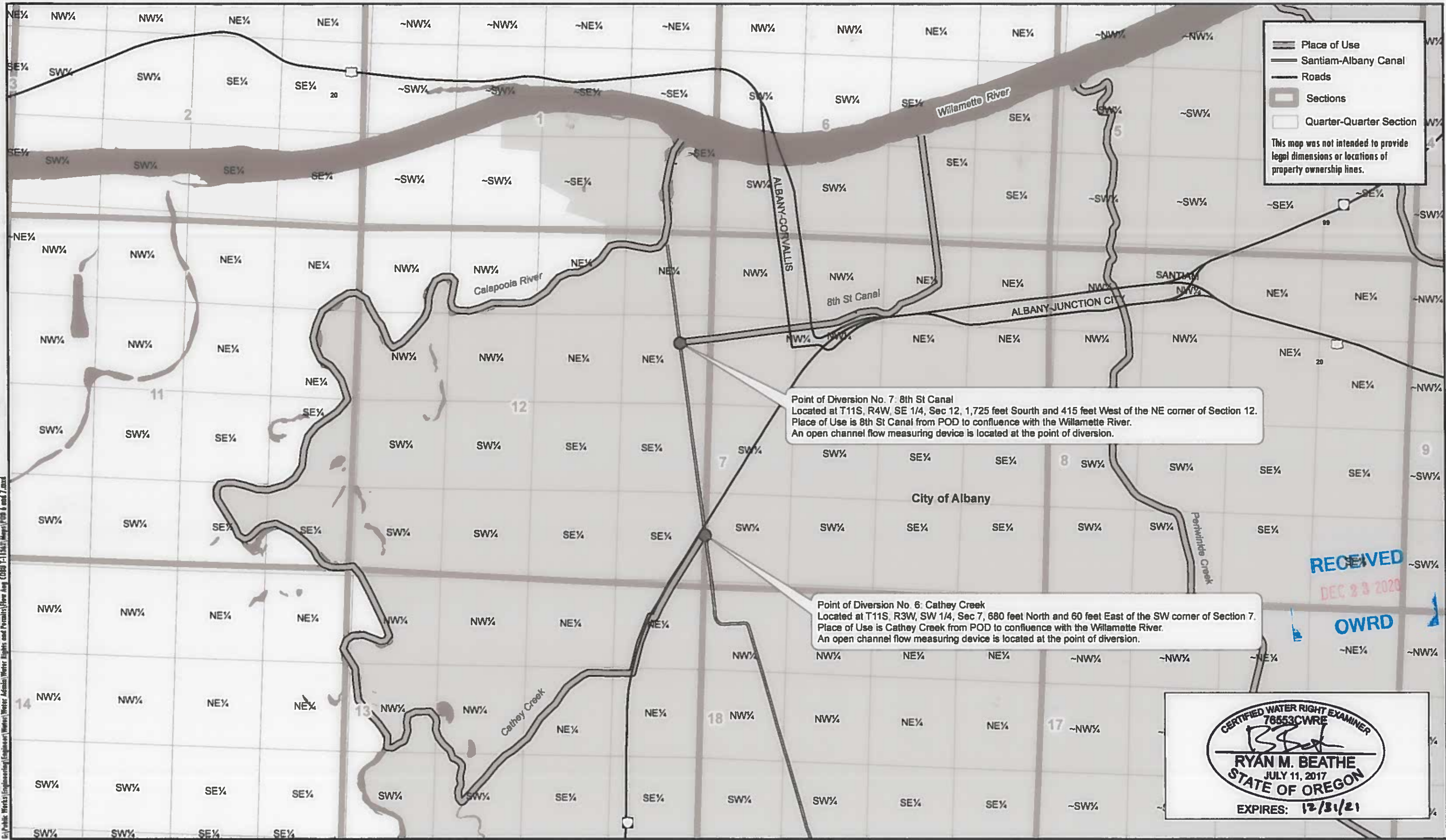

**Point of Diversion No. 7: 8th St Canal**  
 Located at T11S, R4W, SE 1/4, Sec 12, 1,725 feet South and 415 feet West of the NE corner of Section 12.  
 Place of Use is 8th St Canal from POD to confluence with the Willamette River.  
 An open channel flow measuring device is located at the point of diversion.

**Point of Diversion No. 6: Cathey Creek**  
 Located at T11S, R3W, SW 1/4, Sec 7, 680 feet North and 60 feet East of the SW corner of Section 7.  
 Place of Use is Cathey Creek from POD to confluence with the Willamette River.  
 An open channel flow measuring device is located at the point of diversion.

RECEIVED  
 DEC 23 2020

OWRD

CERTIFIED WATER RIGHT EXAMINER  
 76553CWRE  
  
 RYAN M. BEATHE  
 JULY 11, 2017  
 STATE OF OREGON  
 EXPIRES: 12/31/21



Date: 12/2/2020

COBU MAP # 1273 (5/5)

**Point of Diversion 6 and 7**