

T10S, R6W, W.M.

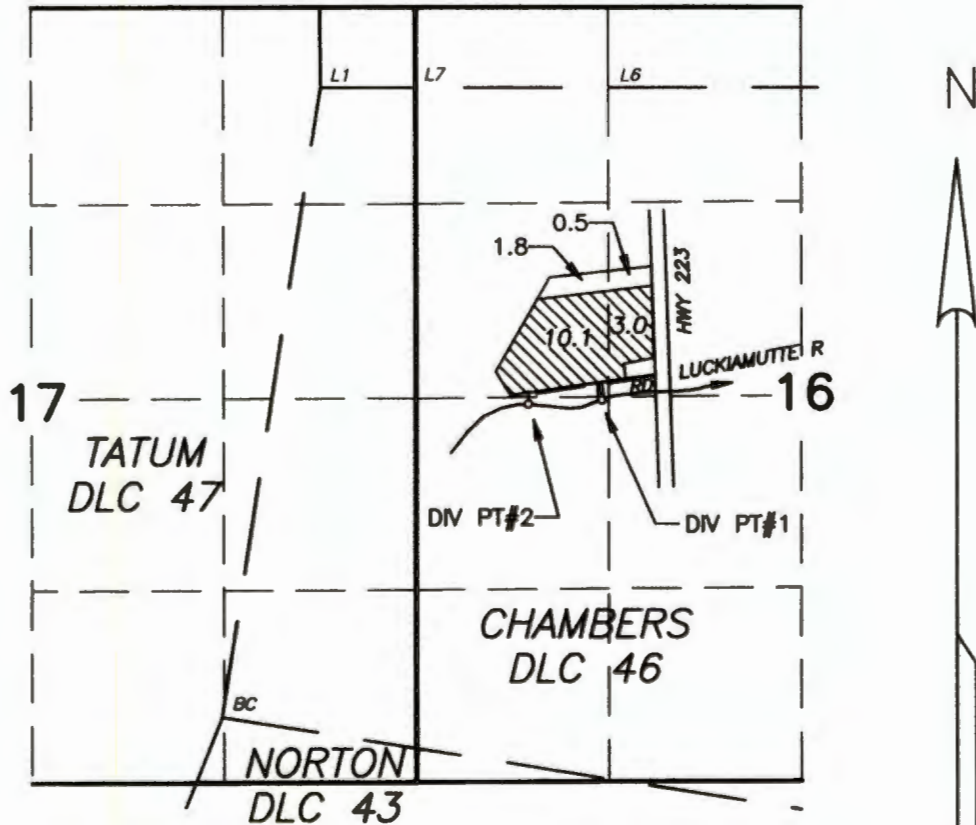

DIV PT#1 (EXISTING), NORTH 2160 FT & EAST 2608 FT FROM THE SW CORNER, CHAMBERS DLC #46
 DIV PT #2 (NEW) NORTH 2680 FT AND EAST 2910 FEET FROM THE SW CORNER, CHAMBERS DLC #46

1" = 1320

INFORMATION FROM FINAL PROOF CERT #39820, COUNTY SURVEY 5383, AND FIELD SURVEY.
 THIS TRANSFER IS FOR AN ADDITIONAL POINT OF DIVERSION. THE REMAINING PORTION OF THIS WATER RIGHT IS IN OTHER OWNERSHIP.

TRANSFER APPLICATION MAP

A PORTION OF APPLICATION 22095, PERMIT 17379
 CERTIFICATE NO. 39820

FOR

ANDREA DAVIS & JOHN E. MADSEN

Prepared May 22, 2001
 Revised Sep 2, 2003/Jan 21, 2004
 PARSONS SURVEYING
 1915 S.E. Stone St.
 Corvallis, OR 97333
 541-752-7515
 Project No. 0110

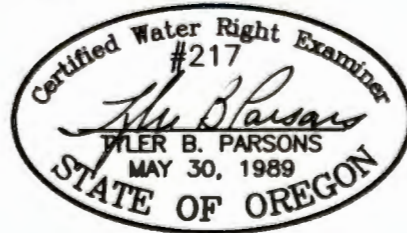

This map is for location of Water Right Application only and does not constitute a boundary survey.

EXP: 12/31/2004