

NOTES:
POD = POINT OF DIVERSION

AC = ACRE

TL = TAX LOT

ALL Tls LOCATED WITHIN THE FOLLOWING TOWNSHIP/RANGE LOCATION:
T.2S R.1E SECTION 1 SE 1/4 OF NE 1/4

THIS MAP IS NOT INTENDED TO PROVIDE LEGAL DIMENSIONS OR LOCATIONS OF PROPERTY OWNERSHIP LINES

CLACKAMAS COUNTY Tls NOTED ON FIGURE

FINAL IRRIGATION LAYOUT NOT YET DETERMINED

LOCATION OF PODs:

POD A = 45.42839° N, -122.62288° W

POD B = 45.42821° N, -122.62257° W

POD C = 45.42813° N, -122.62241° W

Source: Esri, DigitalGlobe, GeoEye, Earthstar Geographics, CNES/Airbus DS, USDA, USGS, AEX, Getmapping, Aerogrid, IGN, IGP, swisstopo, and the GIS User Community

LEGEND

- CLACKAMAS COUNTY TAXLOT BOUNDARY
- EXISTING POD
- PROPOSED POD
- TL 1902, 0.35 AC (OWRD CERTIFICATE 30343)
- TL 1901, 0.35 AC (OWRD CERTIFICATE 30343)
- KELLOGG CREEK



RECEIVED
JUL 01 2016
OWRD

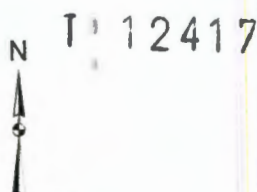

Farallon CONSULTING
Quality Service for Environmental Solutions | farallonconsulting.com

Washington
Issaquah | Bellingham | Seattle

Oregon
Portland | Bend | Baker City

California
Oakland | Sacramento | Irvine

ADDITIONAL POINTS OF DIVERSION APPLICATION MAP

OWRD WATER RIGHT CERTIFICATE 30343
SOUTHEAST ALDERCREST ROAD PROPERTIES
SOUTHEAST ALDERCREST ROAD
MILWAUKIE, OREGON

FARALLON PN: 1631-001

T.2S. R.1E. Section 1

12-118

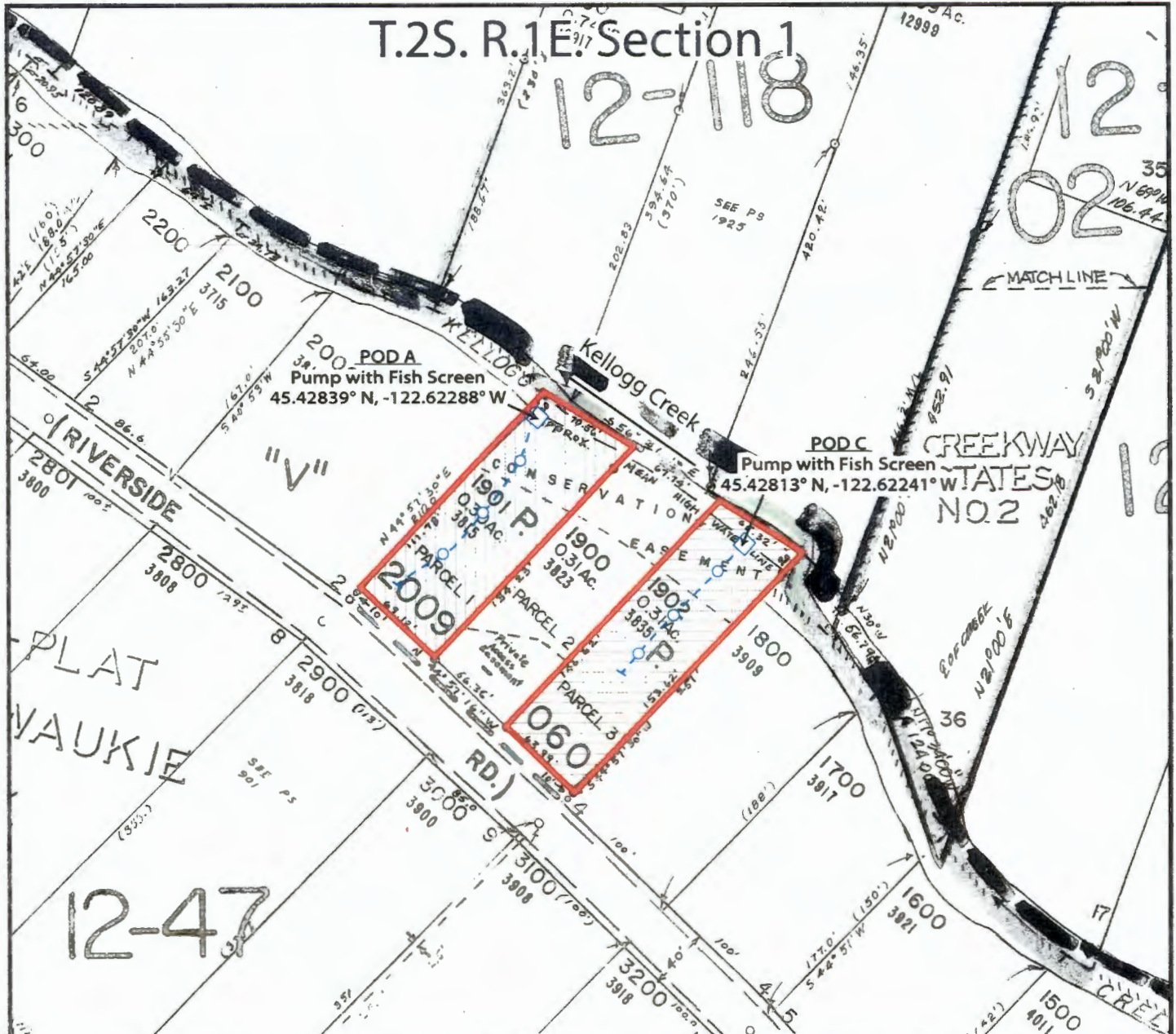

This map is not intended to provide legal dimensions or locations of property ownership lines

Legend

-  Tax lot Boundary
-  Irrigation Sprinkler
-  Tax lot 1901 Area (0.35 Acre) irrigated under Transfer T-12417
-  POD
-  Tax lot 1902 Area (0.35 Acre) irrigated under Transfer T-12417
-  Irrigation Line

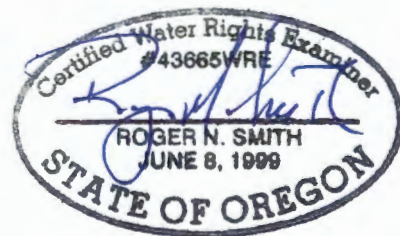

EXPIRATION DATE: 6-30-20



Project Manager:
Roger Smith
Adapted From:
Clatsop County Assessment
Map SE 1/4 NE 1/4 Sec 11, 25
R. 1E. W. 1E
Project Number:
1136-19
Date Last Modified:
8/28/2019

Claim of Beneficial Use Map
T-12417, Bright Works Inc., T.2S. R.1E. Section 1

Project Address:
3823 SE Aldercrest Rd
Portland, OR 97222

Scale: 1" = 100'



Figure 1