

CLAIM OF BENEFICIAL USE MAP

FOR: DON RATHBURN
 BY: NATHAN R. REED, PE, CWRE
 T28S, R4W, W.M. SECTION 33
 TRANSFER NO. T-12166

DATE SURVEYED: JULY 27, 2019

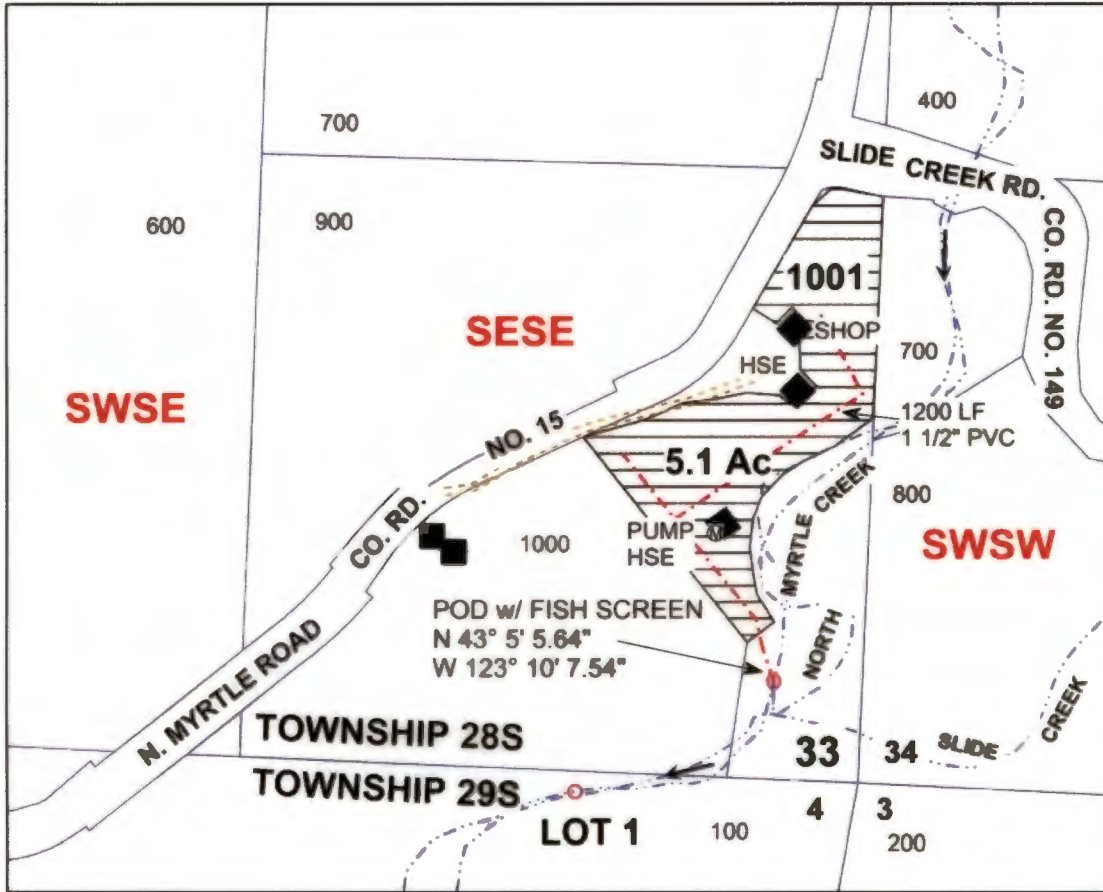
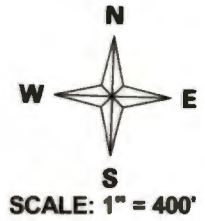

POD: SESE, SECTION 33, T28S, R4W, W.M.; 214 FEET NORTH AND 189 FEET WEST FROM SE CORNER SECTION 33.

RECEIVED
 AUG 08 2019
 OWRD

Legend

	Stream		Structures		DLC
	POD		Flow arrow		Section
	Pipeline		Gov Lot		Quarter
	Meter		Township		Sixteenth
	Driveway		Parcels		

MAP PREPARED FOR:
 DON RATHBURN
 PO BOX 991
 MYRTLE CREEK, OR 97457

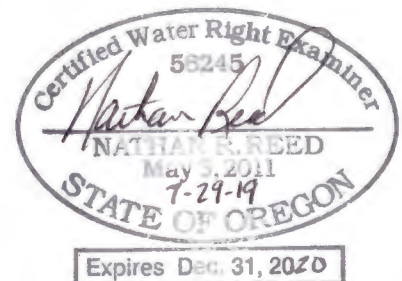

THE PURPOSE OF THIS MAP IS TO IDENTIFY THE LOCATION OF THE WATER RIGHT. IT IS NOT INTENDED TO PROVIDE INFORMATION RELATIVE TO THE LOCATION OF PROPERTY OWNERSHIP BOUNDARY LINES.

MAP PREPARED BY:
 NATHAN R. REED, PE, CWRE
 157 W. BODIE STREET
 ROSEBURG, OR 97471

AMENDED TRANSFER APPLICATION MAP

FOR: DON & TERESA RATHBURN
 BY: NATHAN R. REED, CWRE
 T28S, R4W, W.M. SECTION 33
 PERMIT NO. 36512
 CERTIFICATE NO. 48868

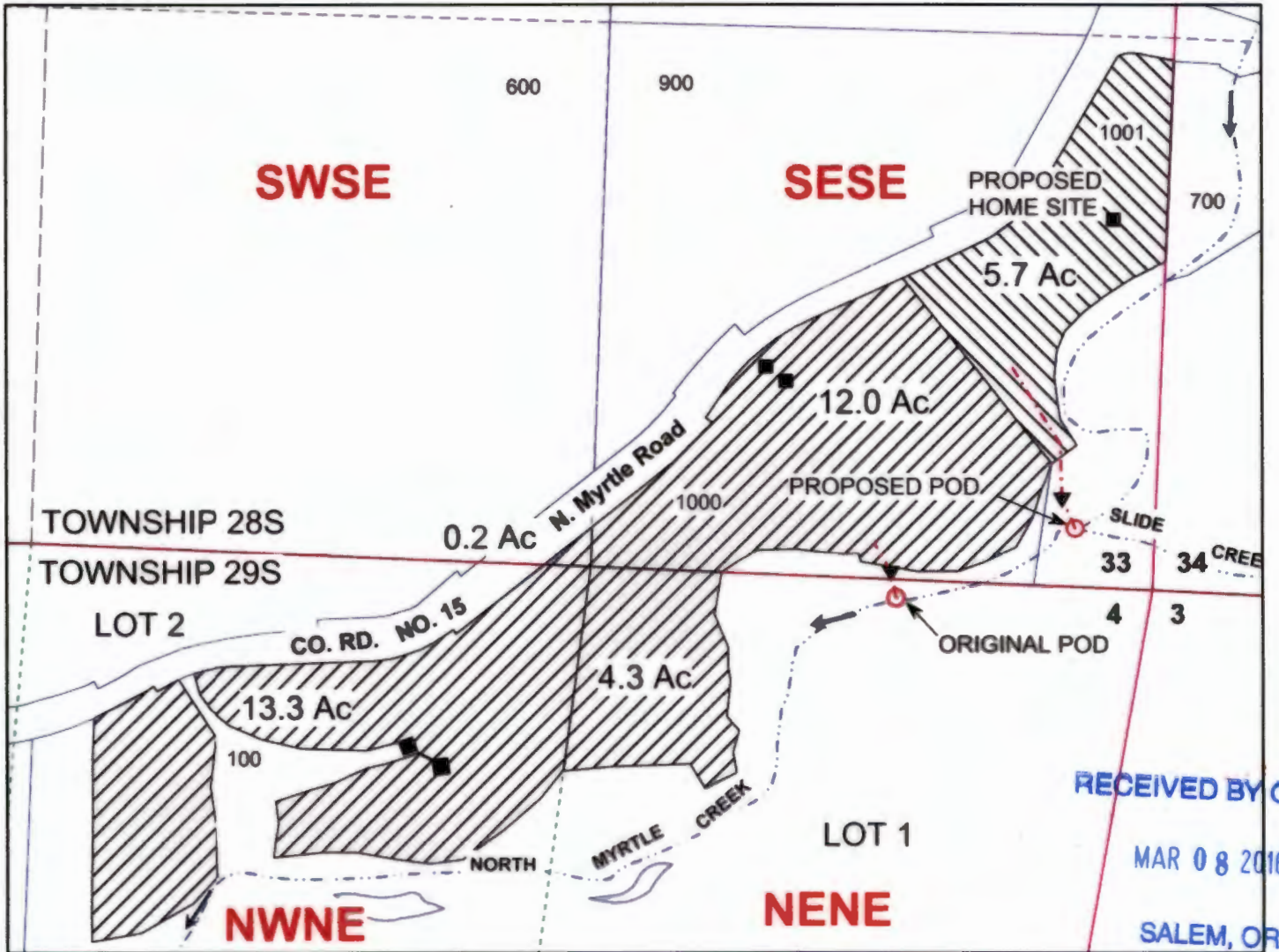
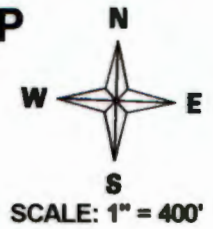

RECEIVED BY OWRI
 MAR 08 2016
 SALEM, OR

ORIGINAL POD: SESE, SECTION 33, T28S, R4W, W.M.; 700 FEET WEST OF SE CORNER SECTION 33.
 ADDITIONAL POD: SESE, SECTION 33, T28S, R4W, W.M.; 152 FEET NORTH AND 184 FEET WEST FROM SE CORNER SECTION 33.

Legend					
	Township		Stream		Pipeline
	Section		Flow arrow		Remaining Cert. 48868
	Sixteenth		POD		Tax Lot 1001
	Gov Lot		PUMP		structure
	Parcels				

THE PURPOSE OF THIS MAP IS TO IDENTIFY THE LOCATION OF THE WATER RIGHT. IT IS NOT INTENDED TO PROVIDE INFORMATION RELATIVE TO THE LOCATION OF PROPERTY OWNERSHIP BOUNDARY LINES.

MAP PREPARED FOR:
 DON & TERESA RATHBURN
 PO BOX 846
 BATTLE MOUNTAIN, NV 89820

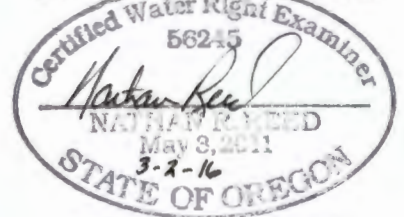

Expires Dec. 31, 2016

MAP PREPARED BY:
 NATHAN R. REED, P.E., CWRE
 1113 SE CASS AV
 ROSEBURG, OR 97470