

FINAL PROOF MAP

TO ADD POINTS OF APPROPRIATION
FOR PERMIT APPLICATION G-16983

SECTIONS 32 & 33, TOWNSHIP 25 SOUTH, RANGE 30 EAST, W.M.
TAX LOT: 601, 2500 & 3500 &
SECTIONS 4 & 5 TOWNSHIP 26 SOUTH, RANGE 30 EAST, W.M.
TAX LOTS: 900, 1000, & 1300

- #7
WELL #7 (HARN 51272) LOCATED 4725' SOUTH & 1877' EAST FROM THE NW CORNER SECTION 34. FLOW METER IS LOCATED 6 FEET SW FROM WELL.
- #10
WELL #10 (HARN 51785) LOCATED 6310' SOUTH & 415' EAST FROM THE NW CORNER SECTION 34. FLOW METER IS LOCATED 7 FEET SOUTH FROM WELL.
- #11
WELL #11 (HARN 51760) LOCATED 6340' SOUTH & 330' EAST FROM THE NW CORNER SECTION 34. FLOW METER IS LOCATED 7 FEET SOUTH FROM WELL.
- #12
WELL #12 (HARN 51817) LOCATED 2690' SOUTH & 2890' WEST FROM THE NE CORNER SECTION 33. FLOW METER IS LOCATED 6 FEET WEST FROM WELL.
- #13
WELL #13 (HARN 51445) LOCATED 6415' SOUTH & 2745' WEST FROM THE NE CORNER SECTION 33. FLOW METER IS LOCATED 6 FEET NORTH FROM WELL.
- #14
WELL #14 (HARN 51871) LOCATED 4314' SOUTH & 870' WEST FROM THE NE CORNER SECTION 33. FLOW METER IS LOCATED 6 FEET SOUTH FROM WELL.
- #15
WELL #15 (HARN 51970) LOCATED 4314' SOUTH & 920' WEST FROM THE NE CORNER SECTION 33. FLOW METER IS LOCATED 7 FEET SOUTH FROM WELL.
- #16
WELL #16 (HARN 52121) LOCATED 635' NORTH & 1605' WEST FROM THE SE CORNER OF SECTION 29. FLOW METER IS LOCATED 6 FEET SOUTH FROM WELL.
- #17
WELL #17 (HARN 52154) LOCATED 6300' SOUTH & 440' EAST FROM THE NW CORNER SECTION 34. FLOW METER IS LOCATED 7 FEET WEST FROM WELL.
- #18
WELL #18 (HARN 52170) LOCATED 785' NORTH & 1630' WEST FROM THE SE CORNER OF SECTION 29. FLOW METER IS LOCATED 6 FEET EAST FROM WELL.

— — — — — BURIED 6 OR 8 INCH STEEL PIPE
 400.0 ACRES 'IR' FROM PERMIT APPLICATION G-16983, AS SHOWN.

① OWNER'S PIVOT NUMBER

THIS MAP IS FOR THE PURPOSE OF LOCATING A WATER RIGHT ONLY AND HAS NO INTENT TO PROVIDE LEGAL DIMENSIONS OR THE LOCATION OF PROPERTY LINES

RECEIVED
NOV 26 2018
OWRD

1155
(1 of 2)

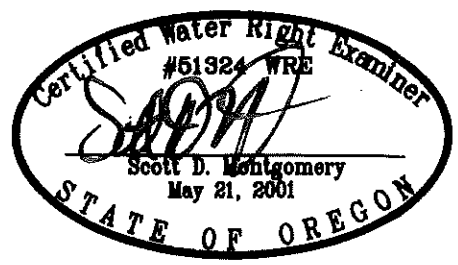

RENEWAL DATE: 12/31/2018

<p>PREPARED FOR:</p> <p>ANDY ROOT 524 HWY 20N HINES, OR 97738</p>	<p>PREPARED BY:</p> <p> ALL POINTS ENGINEERING AND SURVEYING, INC. P.O. BOX 767 TERREBONNE, OR 97760 (541) 548-5833 www.APEandS.com</p>
---	---

FINAL PROOF MAP

TO ADD POINTS OF APPROPRIATION
FOR PERMIT APPLICATION G-17452

SECTION 34, TOWNSHIP 25 SOUTH, RANGE 30 EAST, W.M.
TAX LOT: 2002 &
SECTIONS 3, 4, 9, & 10 TOWNSHIP 26 SOUTH, RANGE 30 EAST, W.M.
TAX LOTS: 700, 800, & 1200

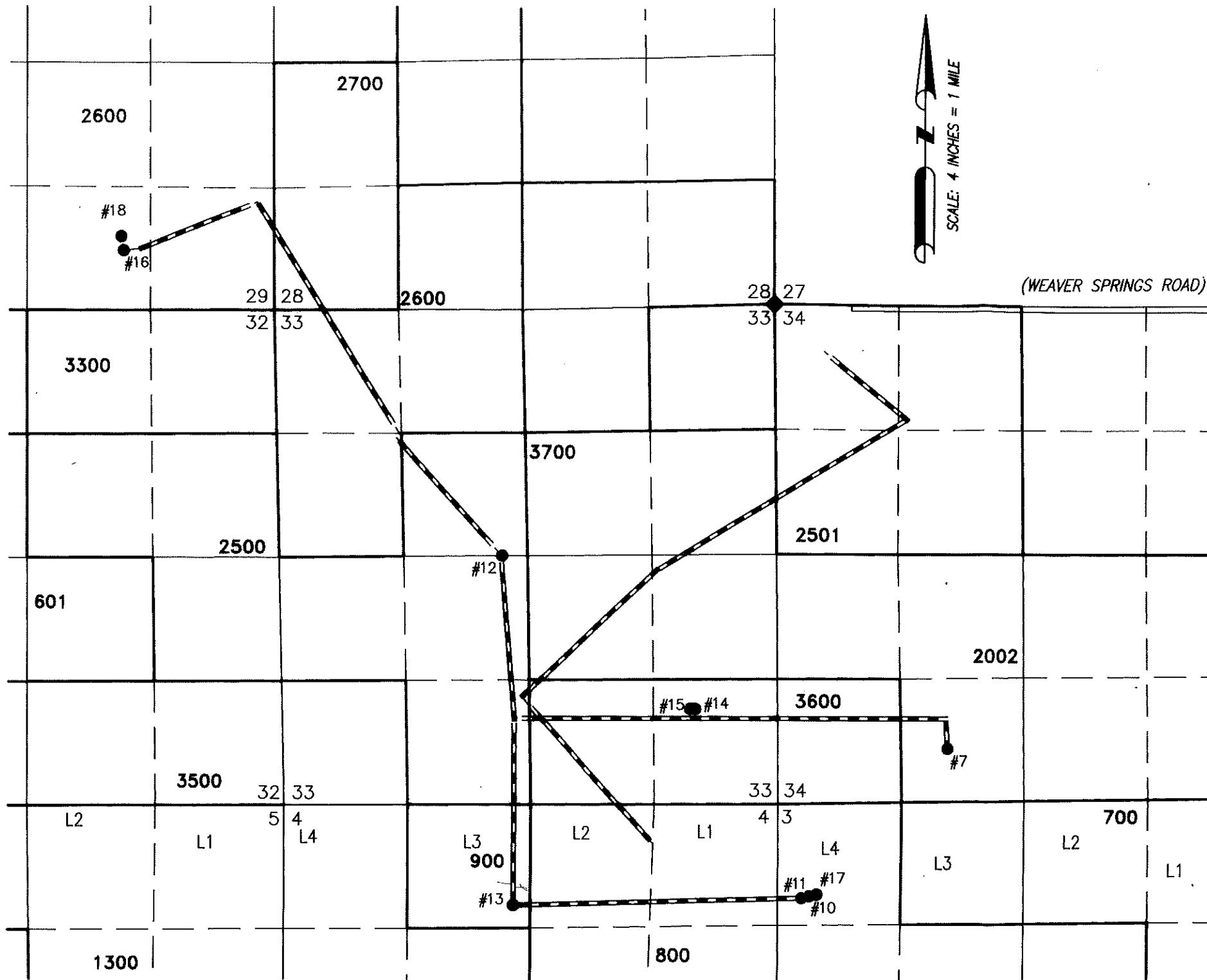

- #7
WELL #7 (HARN 51272) LOCATED 4725' SOUTH & 1877' EAST FROM THE NW CORNER SECTION 34. FLOW METER IS LOCATED 6 FEET SW FROM WELL.
- #10
WELL #10 (HARN 51765) LOCATED 6310' SOUTH & 415' EAST FROM THE NW CORNER SECTION 34. FLOW METER IS LOCATED 7 FEET SOUTH FROM WELL.
- #11
WELL #11 (HARN 51760) LOCATED 6340' SOUTH & 330' EAST FROM THE NW CORNER SECTION 34. FLOW METER IS LOCATED 7 FEET SOUTH FROM WELL.
- #12
WELL #12 (HARN 51817) LOCATED 2890' SOUTH & 2890' WEST FROM THE NE CORNER SECTION 33. FLOW METER IS LOCATED 6 FEET WEST FROM WELL.
- #13
WELL #13 (HARN 51445) LOCATED 6415' SOUTH & 2745' WEST FROM THE NE CORNER SECTION 33. FLOW METER IS LOCATED 6 FEET NORTH FROM WELL.
- #14
WELL #14 (HARN 51871) LOCATED 4314' SOUTH & 870' WEST FROM THE NE CORNER SECTION 33. FLOW METER IS LOCATED 6 FEET SOUTH FROM WELL.
- #15
WELL #15 (HARN 51970) LOCATED 4314' SOUTH & 920' WEST FROM THE NE CORNER SECTION 33. FLOW METER IS LOCATED 7 FEET SOUTH FROM WELL.
- #16
WELL #16 (HARN 52121) LOCATED 635' NORTH & 1605' WEST FROM THE SE CORNER OF SECTION 29. FLOW METER IS LOCATED 6 FEET SOUTH FROM WELL.
- #17
WELL #17 (HARN 52154) LOCATED 6300' SOUTH & 440' EAST FROM THE NW CORNER SECTION 34. FLOW METER IS LOCATED 7 FEET WEST FROM WELL.
- #18
WELL #18 (HARN 52170) LOCATED 785' NORTH & 1630' WEST FROM THE SE CORNER OF SECTION 29. FLOW METER IS LOCATED 6 FEET EAST FROM WELL.

— BURIED 6 OR 8 INCH STEEL PIPE

① OWNER'S PIVOT NUMBER

THIS MAP IS FOR THE PURPOSE OF LOCATING A WATER RIGHT ONLY AND HAS NO INTENT TO PROVIDE LEGAL DIMENSIONS OR THE LOCATION OF PROPERTY LINES

1155
(2 of 2)

RECEIVED
NOV 28 2018
OWRD

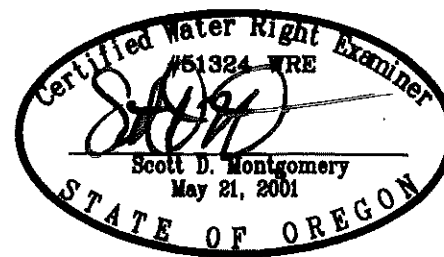

RENEWAL DATE: 12/31/2018

PREPARED FOR:
ANDY ROOT
524 HWY 20N
HINES, OR 97738

PREPARED BY:

ALL POINTS ENGINEERING AND SURVEYING, INC.
P.O. BOX 767 TERREBONNE, OR 97760
(541) 548-5833
www.APEandS.com

1155 (2 of 2)