

RECEIVED  
NOV. 05 2008  
OWRD

# FINAL PROOF MAP

TO ADD POINTS OF APPROPRIATION  
FOR PERMIT APPLICATION G-17452

SECTION 34, TOWNSHIP 25 SOUTH, RANGE 30 EAST, W.M.  
TAX LOT: 2002 &  
SECTIONS 3, 4, 9, & 10 TOWNSHIP 26 SOUTH, RANGE 30 EAST, W.M.  
TAX LOTS: 700, 800, & 1200

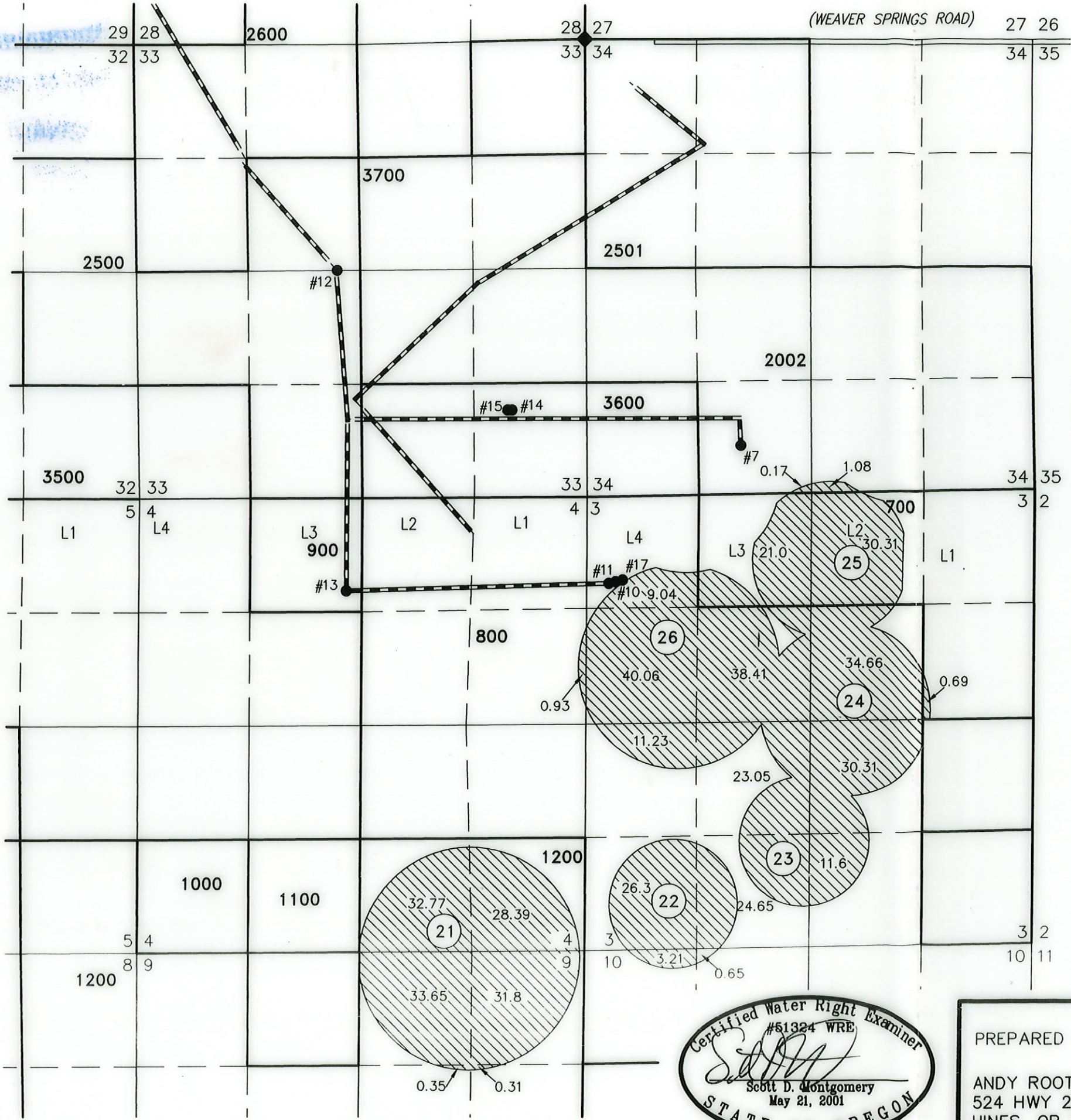

- #7  
WELL #7 (HARN 51272) AUTHORIZED  
4725' SOUTH & 1877' EAST FROM THE  
NW CORNER SECTION 34. FLOW METER  
IS LOCATED 6 FEET SW FROM WELL.
- #10  
WELL #10 (HARN 51765) PROPOSED  
6310' SOUTH & 415' EAST FROM THE  
NW CORNER SECTION 34. FLOW METER  
IS LOCATED 7 FEET SOUTH FROM WELL.
- #11  
WELL #11 (HARN 51760) PROPOSED  
6340' SOUTH & 330' EAST FROM THE  
NW CORNER SECTION 34. FLOW METER  
IS LOCATED 7 FEET SOUTH FROM WELL.
- #12  
WELL #12 (HARN 51817) PROPOSED  
2690' SOUTH & 28900' WEST FROM THE  
NE CORNER SECTION 33. FLOW METER  
IS LOCATED 6 FEET WEST FROM WELL.
- #13  
WELL #13 (HARN 51445) AUTHORIZED  
6415' SOUTH & 2745' WEST FROM THE  
NE CORNER SECTION 33. FLOW METER  
IS LOCATED 6 FEET NORTH FROM WELL.
- #14  
WELL #14 (HARN 51871) PROPOSED  
4314' SOUTH & 870' WEST FROM THE  
NE CORNER SECTION 33. FLOW METER  
IS LOCATED 6 FEET SOUTH FROM WELL.
- #15  
WELL #15 (HARN 51970) PROPOSED  
4314' SOUTH & 920' WEST FROM THE  
NE CORNER SECTION 33. FLOW METER  
IS LOCATED 7 FEET SOUTH FROM WELL.
- #16  
WELL #16 (HARN 52121) PROPOSED  
1200' NORTH & 900' WEST FROM THE S  
1/16 CORNER OF SECTIONS 28 & 29. FLOW  
METER IS LOCATED 6 FEET SOUTH FROM WELL.
- #17  
WELL #17 (HARN 52154) PROPOSED  
6300' SOUTH & 440' EAST FROM THE  
NW CORNER SECTION 34. FLOW METER  
IS LOCATED 7 FEET WEST FROM WELL.
- #18  
WELL #18 (HARN 52170) PROPOSED  
1200' NORTH & 850' WEST FROM THE S  
1/16 CORNER OF SECTIONS 28 & 29.  
FLOW METER IS LOCATED 6 FEET EAST  
FROM WELL.

— — — — — BURIED 6 OR 8 INCH STEEL PIPE

⊙ 1 OWNER'S PIVOT NUMBER

▨ 434.62 ACRES 'IN' FROM PERMIT G-17992, AS SHOWN.

THIS MAP IS FOR THE PURPOSE OF LOCATING A WATER RIGHT ONLY AND HAS NO INTENT TO PROVIDE LEGAL DIMENSIONS OR THE LOCATION OF PROPERTY LINES



RENEWAL DATE: 12/31/2018

<p>PREPARED FOR:</p> <p>ANDY ROOT 524 HWY 20N HINES, OR 97738</p>	<p>PREPARED BY:</p>  <p>ALL POINTS ENGINEERING AND SURVEYING, INC. P.O. BOX 767 TERREBONNE, OR 97760 (541) 548-5833 www.APEandS.com</p>
---	--



RECEIVED  
NOV 05 2018  
OWRD

# FINAL PROOF MAP

## TO ADD POINTS OF APPROPRIATION FOR PERMIT APPLICATION G-17452

SECTION 34, TOWNSHIP 25 SOUTH, RANGE 30 EAST, W.M.  
TAX LOT: 2002 &  
SECTIONS 3, 4, 9, & 10 TOWNSHIP 26 SOUTH, RANGE 30 EAST, W.M.  
TAX LOTS: 700, 800, & 1200

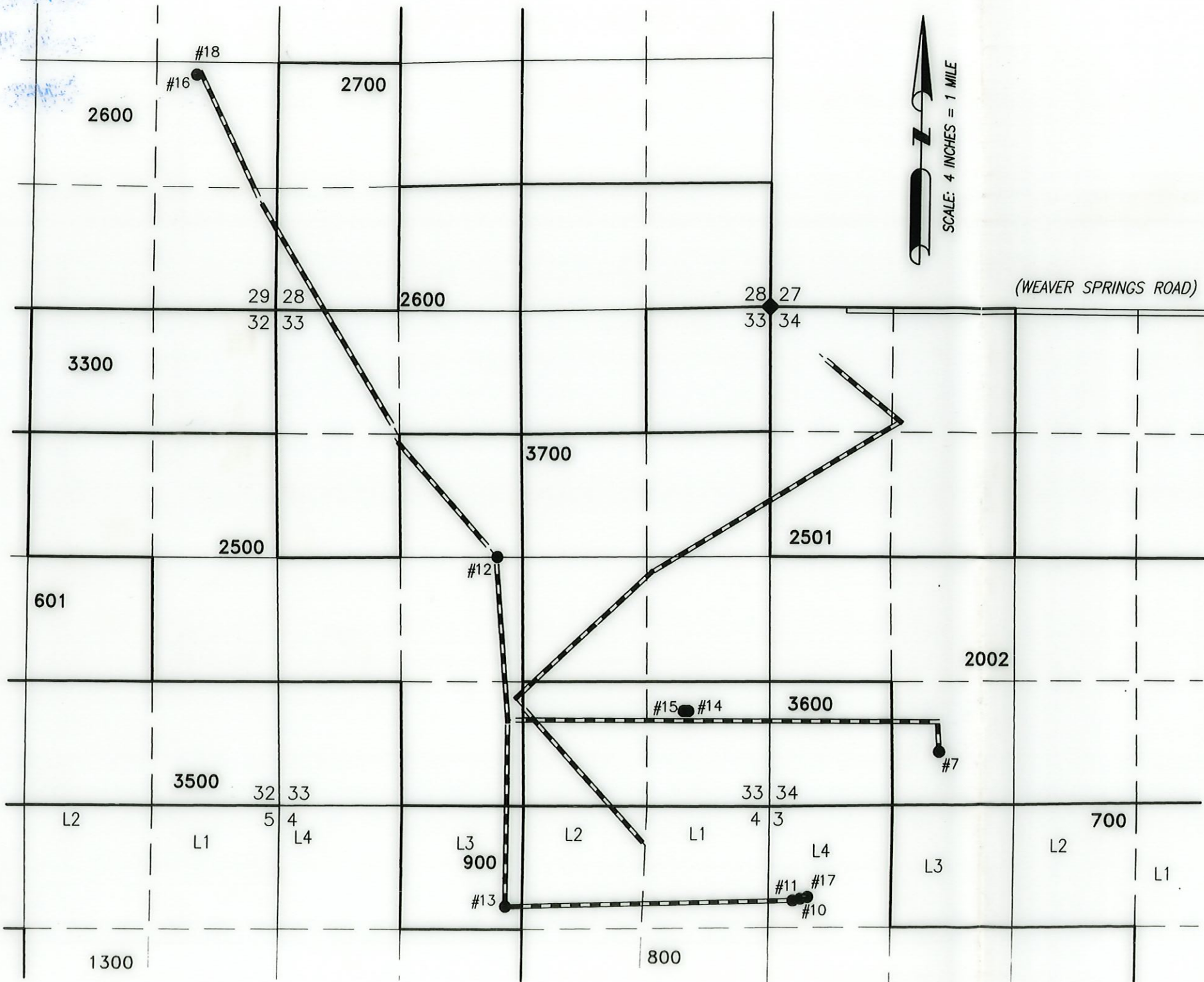

- #7  
WELL #7 (HARN 51272) AUTHORIZED  
4725' SOUTH & 1877' EAST FROM THE  
NW CORNER SECTION 34. FLOW METER  
IS LOCATED 6 FEET SW FROM WELL.
- #10  
WELL #10 (HARN 51765) PROPOSED  
6310' SOUTH & 415' EAST FROM THE  
NW CORNER SECTION 34. FLOW METER  
IS LOCATED 7 FEET SOUTH FROM WELL.
- #11  
WELL #11 (HARN 51760) PROPOSED  
6340' SOUTH & 330' EAST FROM THE  
NW CORNER SECTION 34. FLOW METER  
IS LOCATED 7 FEET SOUTH FROM WELL.
- #12  
WELL #12 (HARN 51817) PROPOSED  
2690' SOUTH & 28900' WEST FROM THE  
NE CORNER SECTION 33. FLOW METER  
IS LOCATED 6 FEET WEST FROM WELL.
- #13  
WELL #13 (HARN 51445) AUTHORIZED  
6415' SOUTH & 2745' WEST FROM THE  
NE CORNER SECTION 33. FLOW METER  
IS LOCATED 6 FEET NORTH FROM WELL.
- #14  
WELL #14 (HARN 51871) PROPOSED  
4314' SOUTH & 870' WEST FROM THE  
NE CORNER SECTION 33. FLOW METER  
IS LOCATED 6 FEET SOUTH FROM WELL.
- #15  
WELL #15 (HARN 51970) PROPOSED  
4314' SOUTH & 920' WEST FROM THE  
NE CORNER SECTION 33. FLOW METER  
IS LOCATED 7 FEET SOUTH FROM WELL.
- #16  
WELL #16 (HARN 52121) PROPOSED  
1200' NORTH & 900' WEST FROM THE S  
1/16 CORNER OF SECTIONS 28 & 29. FLOW  
METER IS LOCATED 6 FEET SOUTH FROM WELL.
- #17  
WELL #17 (HARN 52154) PROPOSED  
6300' SOUTH & 440' EAST FROM THE  
NW CORNER SECTION 34. FLOW METER  
IS LOCATED 7 FEET WEST FROM WELL.
- #18  
WELL #18 (HARN 52170) PROPOSED  
1200' NORTH & 850' WEST FROM THE S  
1/16 CORNER OF SECTIONS 28 & 29.  
FLOW METER IS LOCATED 6 FEET EAST  
FROM WELL.

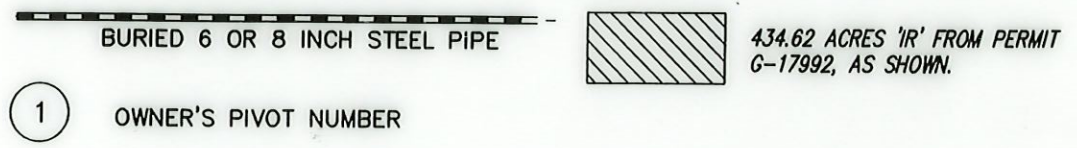

THIS MAP IS FOR THE PURPOSE OF LOCATING A WATER RIGHT ONLY AND HAS NO INTENT TO PROVIDE LEGAL DIMENSIONS OR THE LOCATION OF PROPERTY LINES



RENEWAL DATE: 12/31/2018

<p>PREPARED FOR:</p> <p>ANDY ROOT 524 HWY 20N HINES, OR 97738</p>	<p>PREPARED BY:</p>  <p>ALL POINTS ENGINEERING AND SURVEYING, INC. P.O. BOX 767 TERREBONNE, OR 97760 (541) 548-5833 www.APEandS.com</p>
---	--