

RECEIVED

MAY 05 2021

WARD

T10S R40E WM

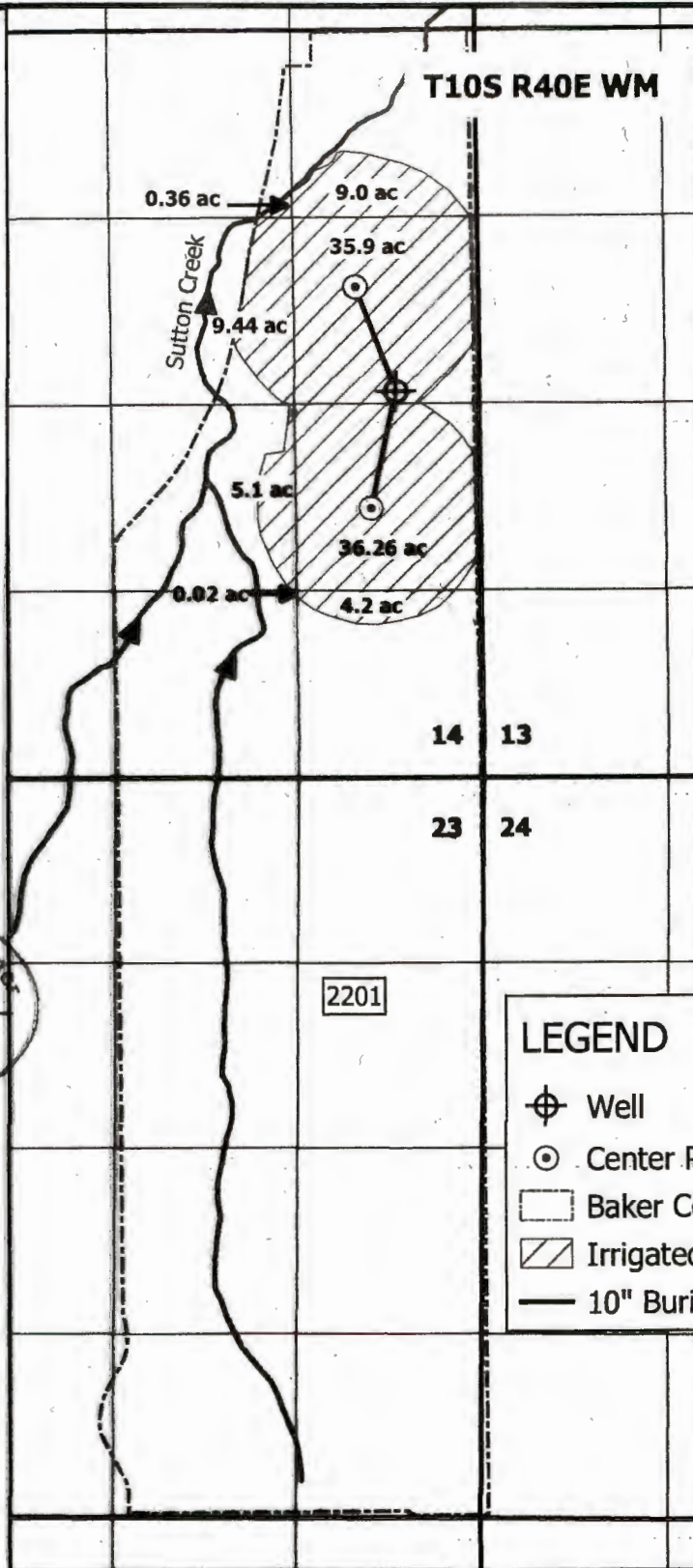

Certified Water Right Examiner
 90017 CWRE
Paul F. Garvin
 PAUL F. GARVIN
 April 23, 2015
 STATE OF OREGON

LEGEND

- ⊕ Well
- ⊙ Center Pivot Pad
- Baker County Taxlot Boundary 2201
- ▨ Irrigated Area
- 10" Buried Mainline

Garvin
 HydroGeo
 LLC

Claim of Beneficial Use Map
Application G-16965, Permit G-16336
Baker County, OR

Prepared on behalf of Bert Siddoway



Notes:

Well (L-83112) location as per permit: 585' W and 2,728' N from the SE Corner of Section 14

This map is not intended to provide legal dimensions or locations of property ownership lines.

Drawn by: Paul F. Garvin, R.G. C.W.R.E.
 Date: 4/28/21

1 inch = 1,320 feet