

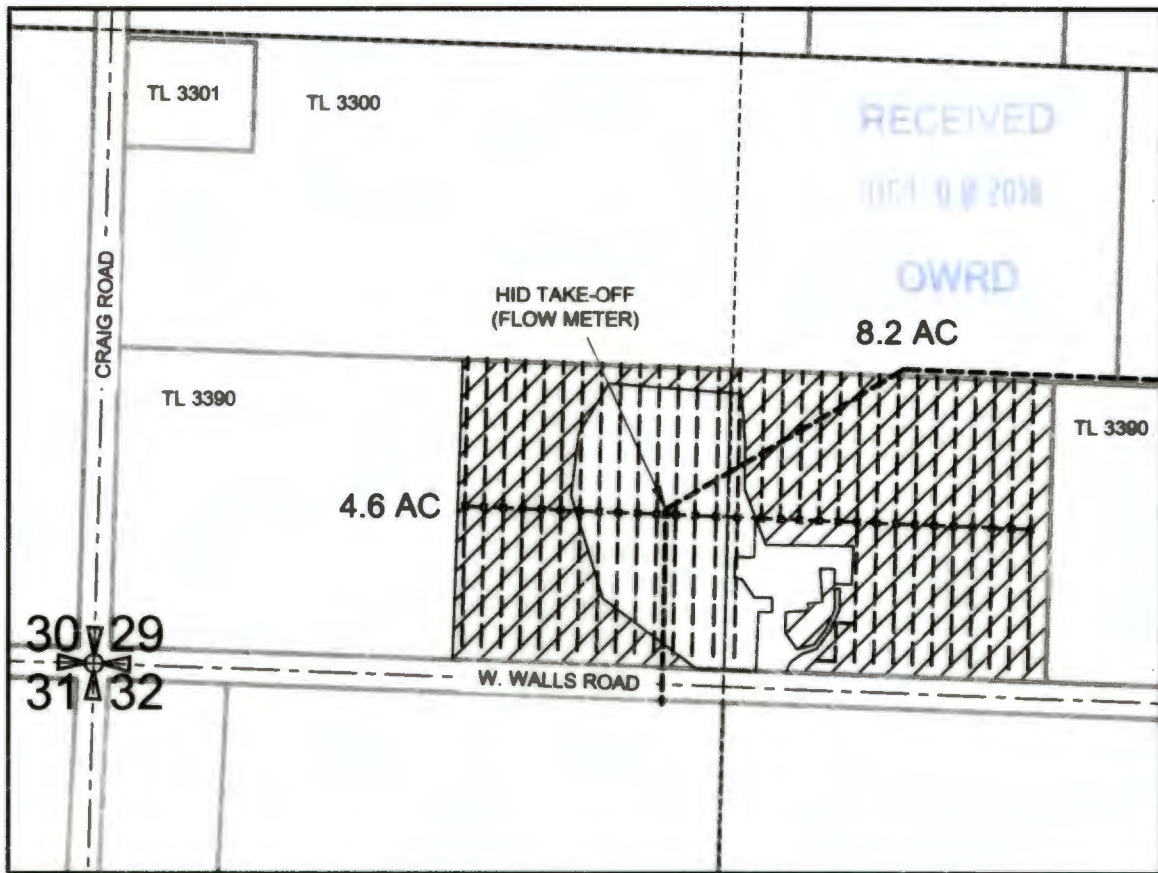

Township 5 North, Range 29 East, W.M.
Section 29
UMATILLA COUNTY



LEGEND

- SECTION LINES
- - - Q-Q SECTION LINES
- TAX LOT LINES
- - - BURIED MAINLINES
- - - BURIED LATERALS
- - - HID BURIED PIPELINE
-  12.8 AC IRRIGATED ACRES

Section 3

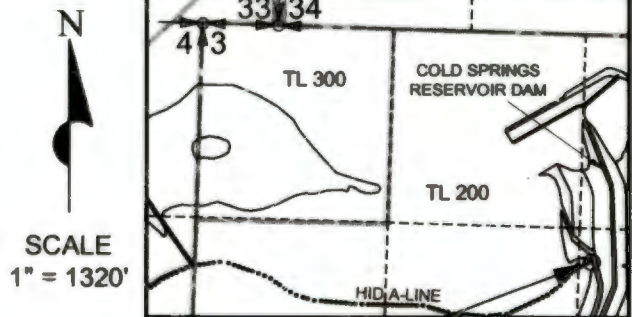

AUTHORIZED POINT OF DIVERSION: A CANAL - 1490 FEET SOUTH AND 2840 FEET EAST FROM NW CORNER OF SECTION 3; TWP 4N, RNG 29E

CLAIM OF BENEFICIAL USE MAP 2

Application S-87907 Permit S-54846

in the name of

United States Bureau of Reclamation

Umatilla Field Office

September 20th, 2018

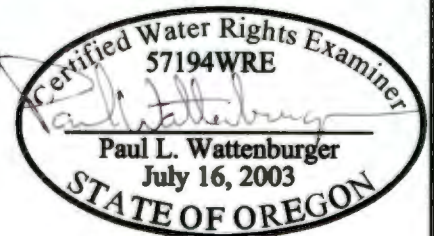

THIS MAP WAS PREPARED FOR THE PURPOSE OF IDENTIFYING THE LOCATION OF A WATER RIGHT ONLY AND IS NOT INTENDED TO PROVIDE LEGAL DIMENSIONS OR LOCATION OF PROPERTY OWNERSHIP LINES.

EXPIRES: 6/30/20

Township 5 North, Range 29 East, W.M.
 Sections 23 & 26
 UMATILLA COUNTY

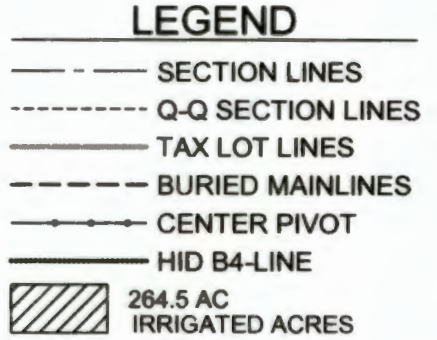
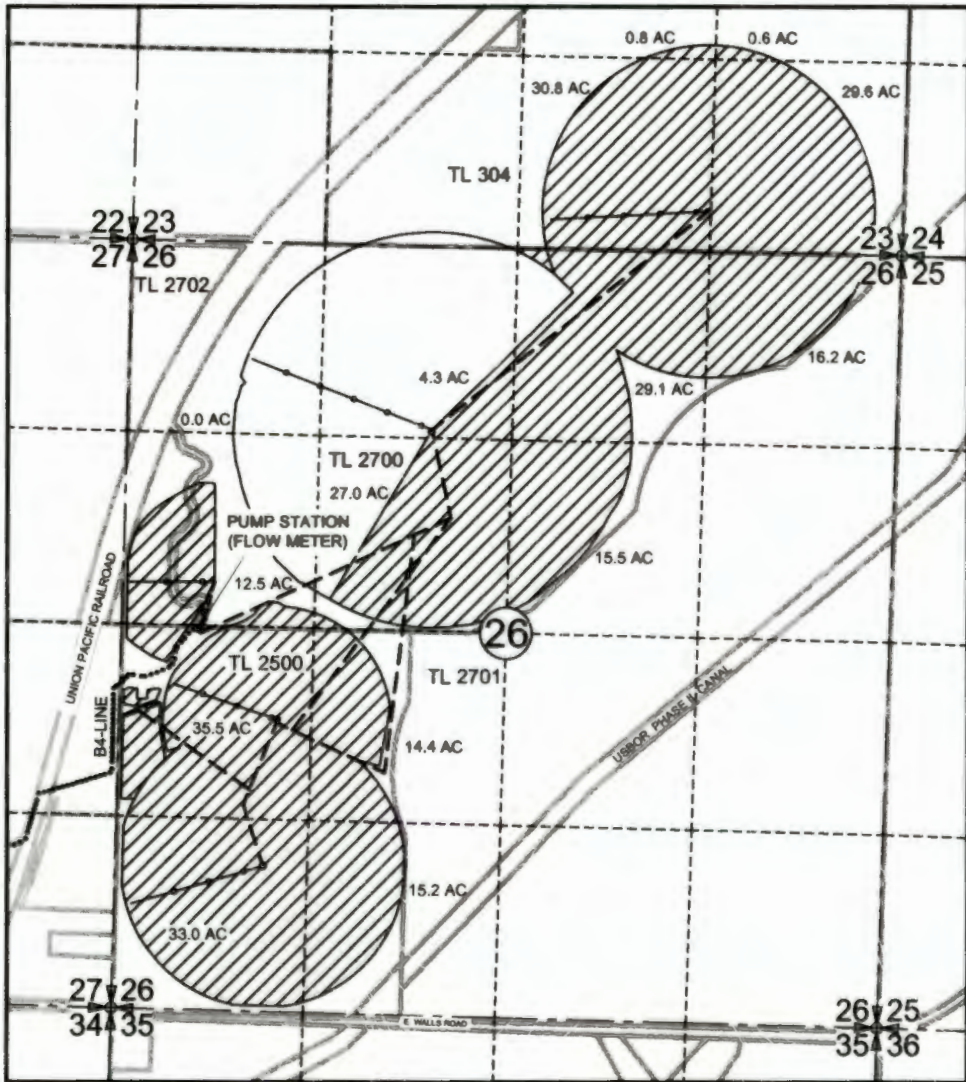

SCALE
 1" = 1320'

Section 3

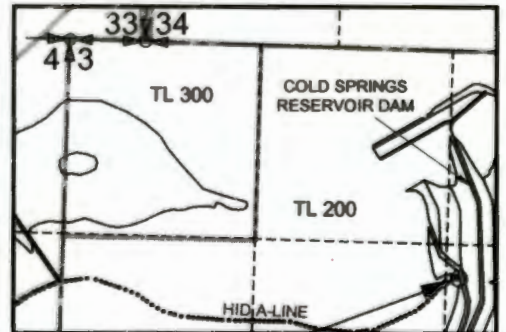

AUTHORIZED POINT OF DIVERSION: A CANAL - 1490 FEET SOUTH AND 2840 FEET EAST FROM NW CORNER OF SECTION 3; TWP 4N, RNG 29E

CLAIM OF BENEFICIAL USE MAP 1
 Application S-87907 Permit S-54846
 in the name of
 United States Bureau of Reclamation
 Umatilla Field Office
 September 20th, 2018

RECEIVED

OCT 09 2018

OWRD

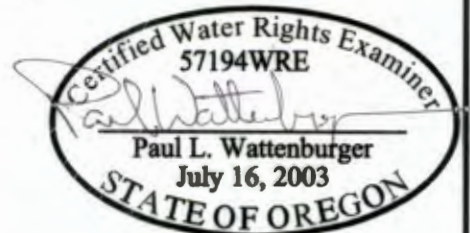

EXPIRES: 6/30/20

THIS MAP WAS PREPARED FOR THE PURPOSE OF IDENTIFYING THE LOCATION OF A WATER RIGHT ONLY AND IS NOT INTENDED TO PROVIDE LEGAL DIMENSIONS OR LOCATION OF PROPERTY OWNERSHIP LINES.