

FRISCH ALTERNATE RESERVOIR

RECEIVED

RECEIVED BY OWRI

MAR 20 2019

AUG 14 2014

OWRD





SALEM, OR

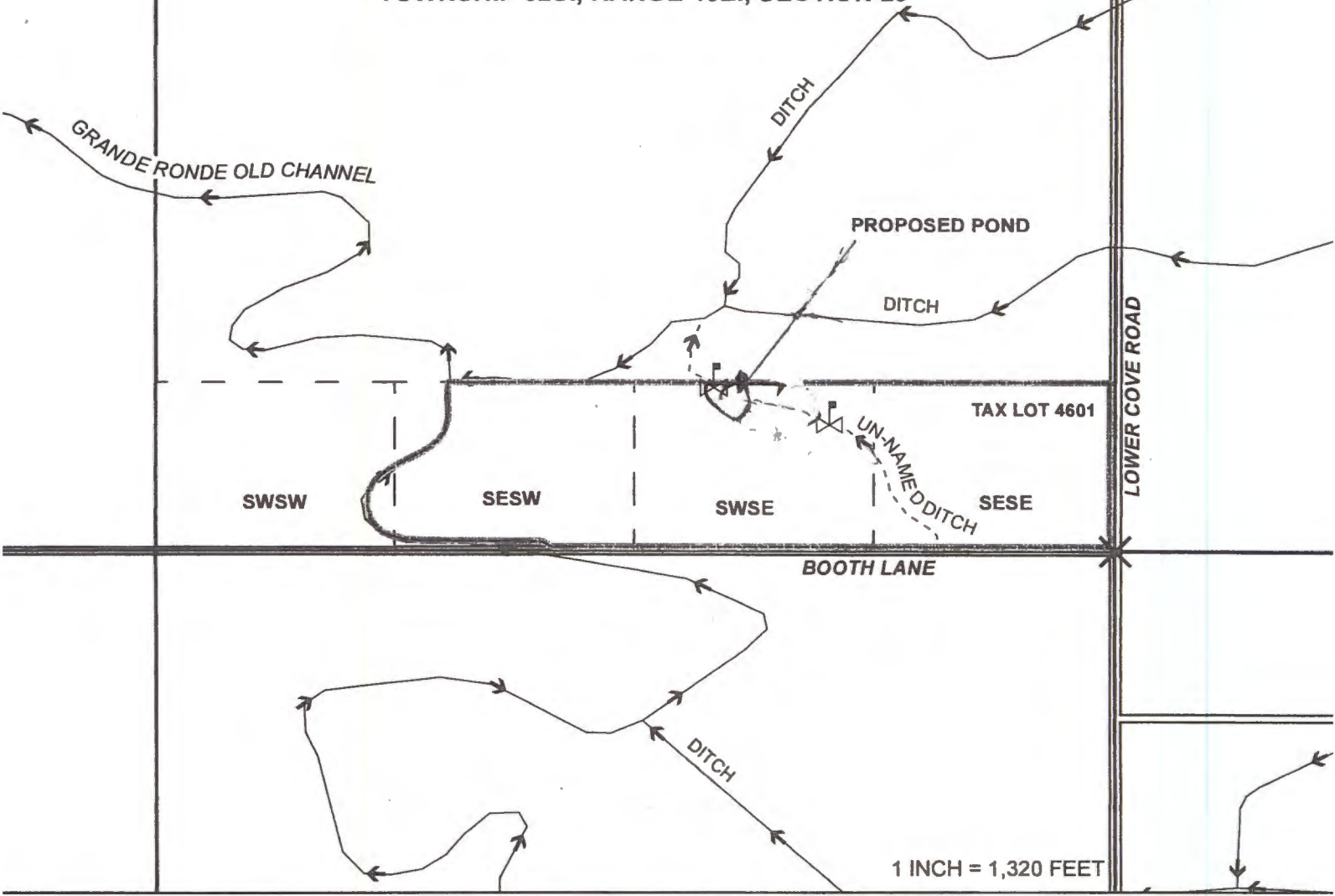

TOWNSHIP 02S., RANGE 40E., SECTION 29



LEGEND:

-  Reference Corner
-  Culvert Slide Gate
-  Tax Lot Boundary
-  Quarter-Quarter Boundary
-  Section Boundary

Location of the Proposed Reservoir:  
 The center of the unnamed reservoir is located approximately  
 1,175 ft north and 1,900 ft west of the SE corner of Section 29,  
 T. 02S., R. 40E., W.M.

Application #: R-88011

Permit #: R-15099

R-88011