

T22S, R31E, WM

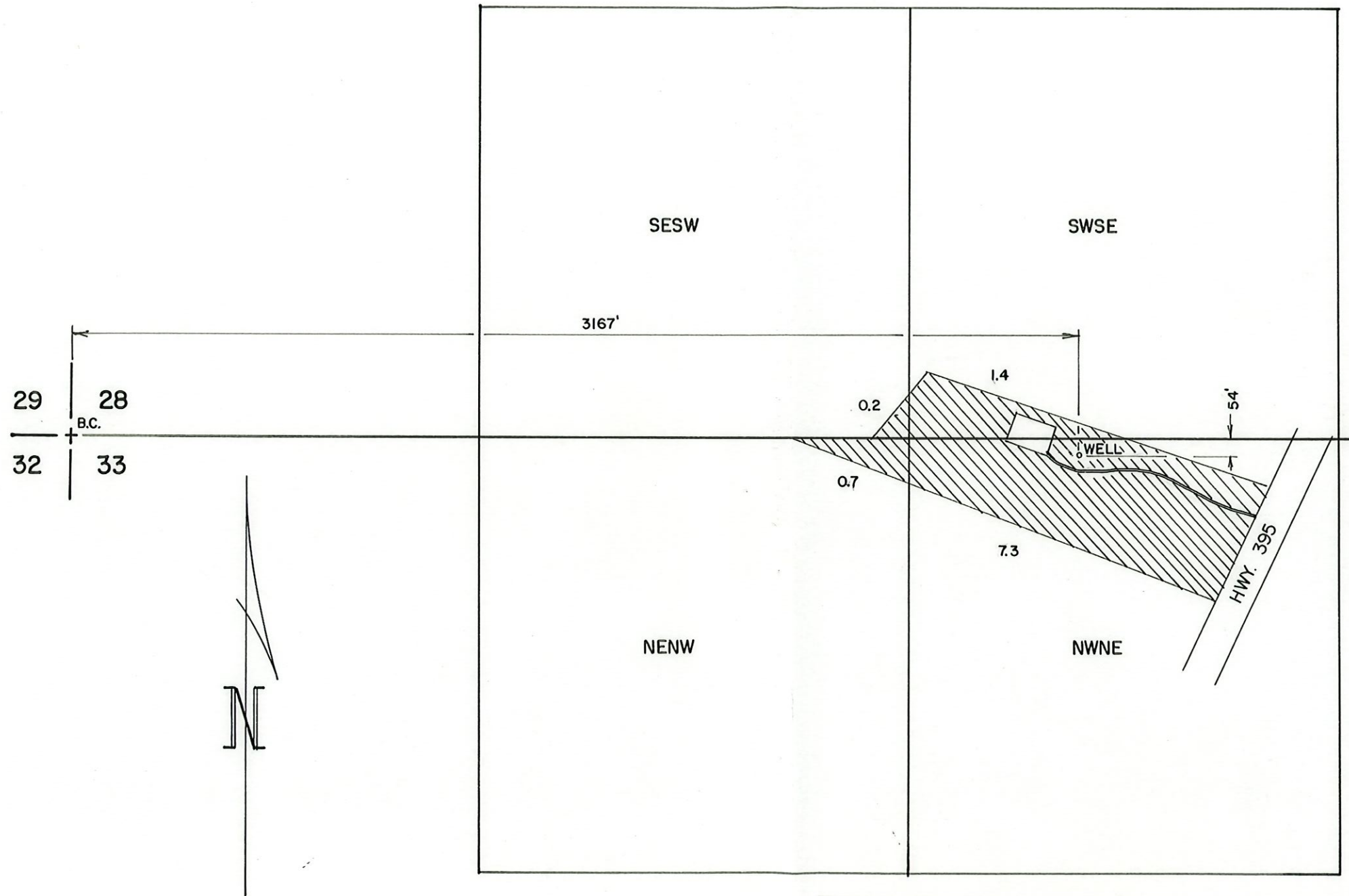

NOTE
IRRIGATED AREA IS WITHIN TAX LOT 100 MAP 22S, 31E, 28.

RECEIVED
SEP 29 2004
WATER RESOURCES DEPT
SALEM, OREGON

THE PURPOSE OF THIS MAP IS TO IDENTIFY THE LOCATION OF THE WATER RIGHT. IT IS NOT INTENDED TO PROVIDE INFORMATION RELATIVE TO THE LOCATION OF PROPERTY OWNERSHIP.

	FINAL PROOF SURVEY		IN THE NAME OF PHILIP H. TURRELL
	UNDER APPLICATION G-14079 PERMIT G-13566		
	Scale: 1" = 400'	Date: JULY 2004	Job: 1575-04
	Dsn:		Sht. No.
Drn: CHRIS	of 1		
Ckd:	M.A. PALMER & SONS, INC. ENGINEERING & SURVEYING 711 Ponderosa Village • Box 61 Burns, Oregon 97720		