

**NOTES**

1. This map was prepared for the purpose of identifying the location of water rights only and is not intended to provide legal dimensions or locations of property ownership lines.

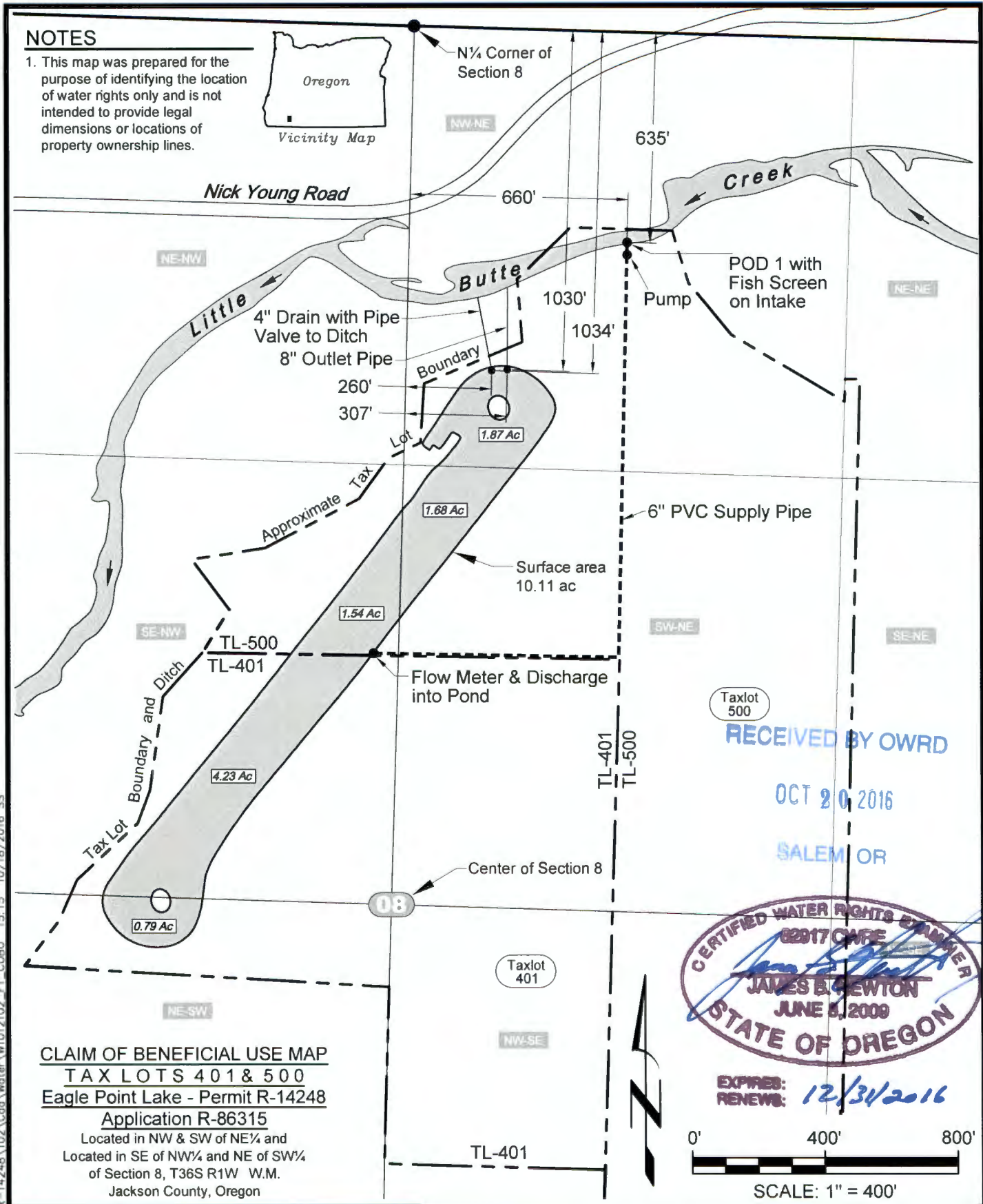

RECEIVED BY OWRD  
 OCT 20 2016  
 SALEM OR

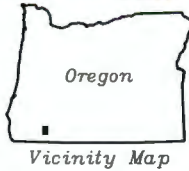

EXPIRES: 12/31/2016  
 RENEWS:

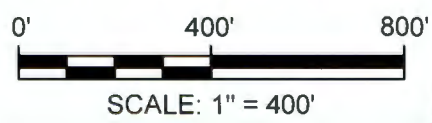

**CLAIM OF BENEFICIAL USE MAP**  
**TAX LOTS 401 & 500**  
**Eagle Point Lake - Permit R-14248**  
**Application R-86315**  
 Located in NW & SW of NE¼ and  
 Located in SE of NW¼ and NE of SW¼  
 of Section 8, T36S R1W W.M.  
 Jackson County, Oregon

**NEWTON CONSULTANTS INC.**  
 Water, Earth, and Rock Specialists  
 Ph: 541 504-9960 Fax: 541 504-9961

Claim of Beneficial Use Map  
 Eagle Point Lake - Permit R-14248  
 Eagle Point, Jackson County, Oregon

DESIGNED BY: <b>J. Bannon</b>	DRAWN BY: <b>S. Schenck</b>	DATE: <b>SEPT 2016</b>	PROJECT NO. <b>1012-102</b>	FIGURE <b>1</b>
----------------------------------	--------------------------------	---------------------------	--------------------------------	--------------------

G:\1000\1012 Lund COBU R-14248\102\Cad\Water\W1012102\_F1\_COBU 15:15 10/18/2016 SS