

MAP PREPARED FOR:
GORDON FARRAR
16905 N. UMPQUA HWY
ROSEBURG, OR 97470

CLAIM OF BENEFICIAL USE MAP
FOR: GORDON FARRAR
BY: NATHAN R. REED, P.E., CWRE
T26S, R4W, W.M. SECTION 14, DLC NO. 43
APPLICATION NO. S-87102
PERMIT NO. S-54503

MAP PREPARED BY:
NATHAN R. REED, P.E., CWRE
1113 SE CASS AV
ROSEBURG, OR 97470



Scale: 1" = 400'

DATE SURVEYED: SEPTEMBER 15, 2016

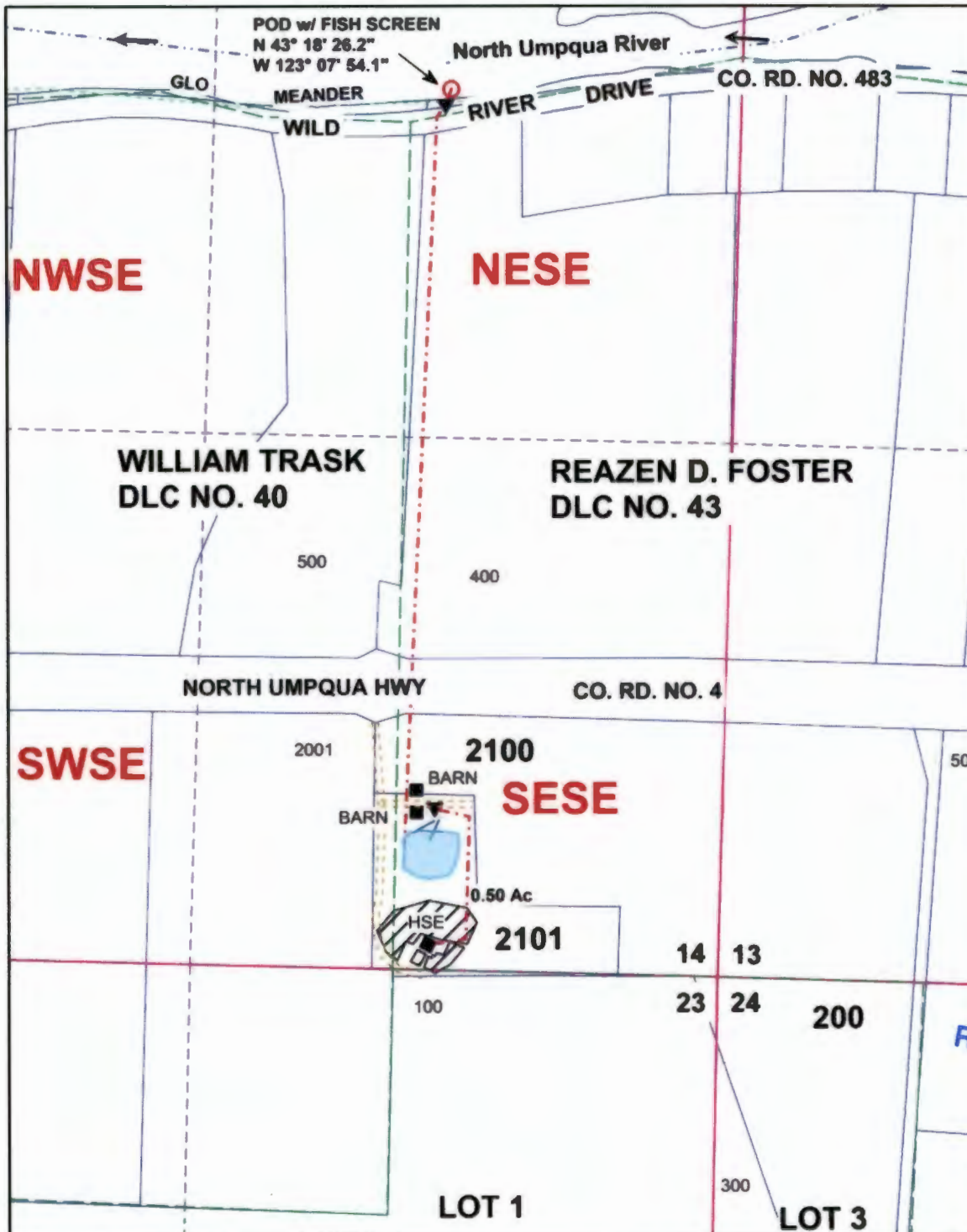

- Legend**
- POD
 - ▼ Pump
 - - - Pipeline
 - Pond
 - Water Tank
 - Irrigation
 - Structure
 - - - Stream
 - Flow arrow
 - - - Meander
 - - - Gov Lot
 - DLC
 - Section
 - Quarter
 - Sixteenth

RECEIVED BY OWRD
OCT 03 2016

SALEM, OR
Nathan Reed
NATHAN REED
9-16-16
STATE OF OREGON
Expires Dec. 31, 2016

POD LOCATED 2176 FEET NORTH AND 665 FEET WEST OF THE SE CORNER OF SECTION 14

THE PURPOSE OF THIS MAP IS TO IDENTIFY THE LOCATION OF THE WATER RIGHT. IT IS NOT INTENDED TO PROVIDE INFORMATION RELATIVE TO THE LOCATION OF PROPERTY OWNERSHIP BOUNDARY LINES.