

0 660 1,320
 Feet
 1" = 1320'

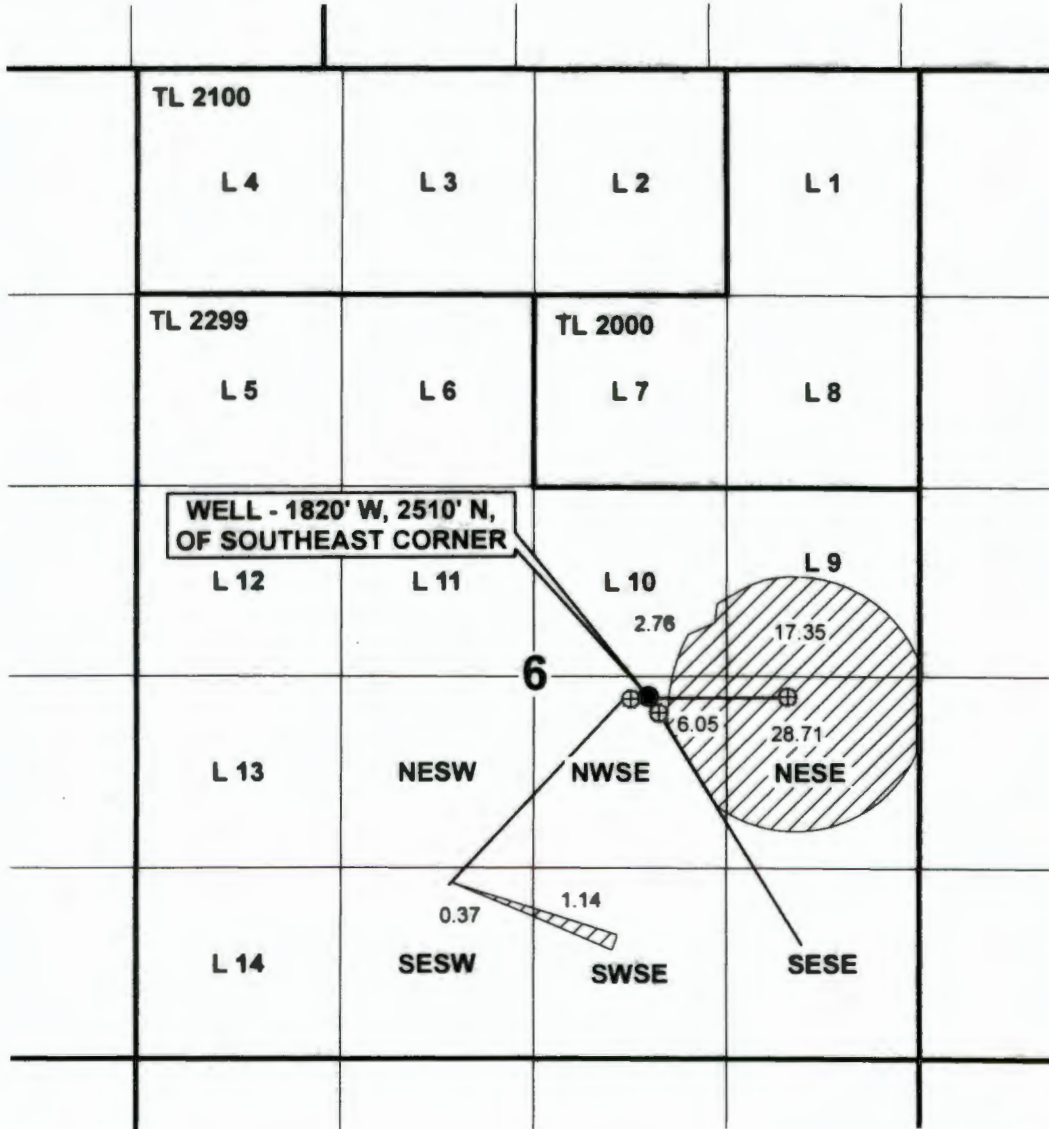

**T 26 S, R 16 E, WM
 SECTION 6
 LAKE COUNTY, OREGON**



RECEIVED BY OWRD
 MAR 07 2016
 SALEM, OR

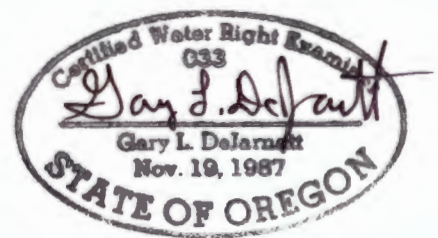

RENEWAL DATE 12-31-2015

**CLAIM OF BENEFICIAL USE MAP
 for AARON & REBECCA BORROR**

This map is not intended to provide legal dimensions or locations of property ownership lines.

WATER RIGHT SERVICES, LLC
 PO BOX 1830, BEND, OR 97709
 WWW.OREGONWATER.US 541-389-2837

TRANSFER T-11655 JOB # 14017

MAY 21, 2013

johnshort@usa.com