

NOTE: PREPARATION OF THIS MAP IS FOR THE PURPOSE OF IDENTIFYING THE LOCATION OF WATER RIGHTS ONLY. APPLICANT IS NOT PROVIDING DIMENSIONS OR LOCATIONS OF PROPERTY OWNERSHIP LINES.

WELL LOCATIONS:
 WELL #1 = 520' N & 330' W FROM CENTER SECTION 33
 WELL #2 = 630' N & 510' W FROM CENTER SECTION 33
 WELL #3 = 790' N & 275' W FROM CENTER SECTION 33

SECTION 33, TOWNSHIP 4 N, RANGE 28 E

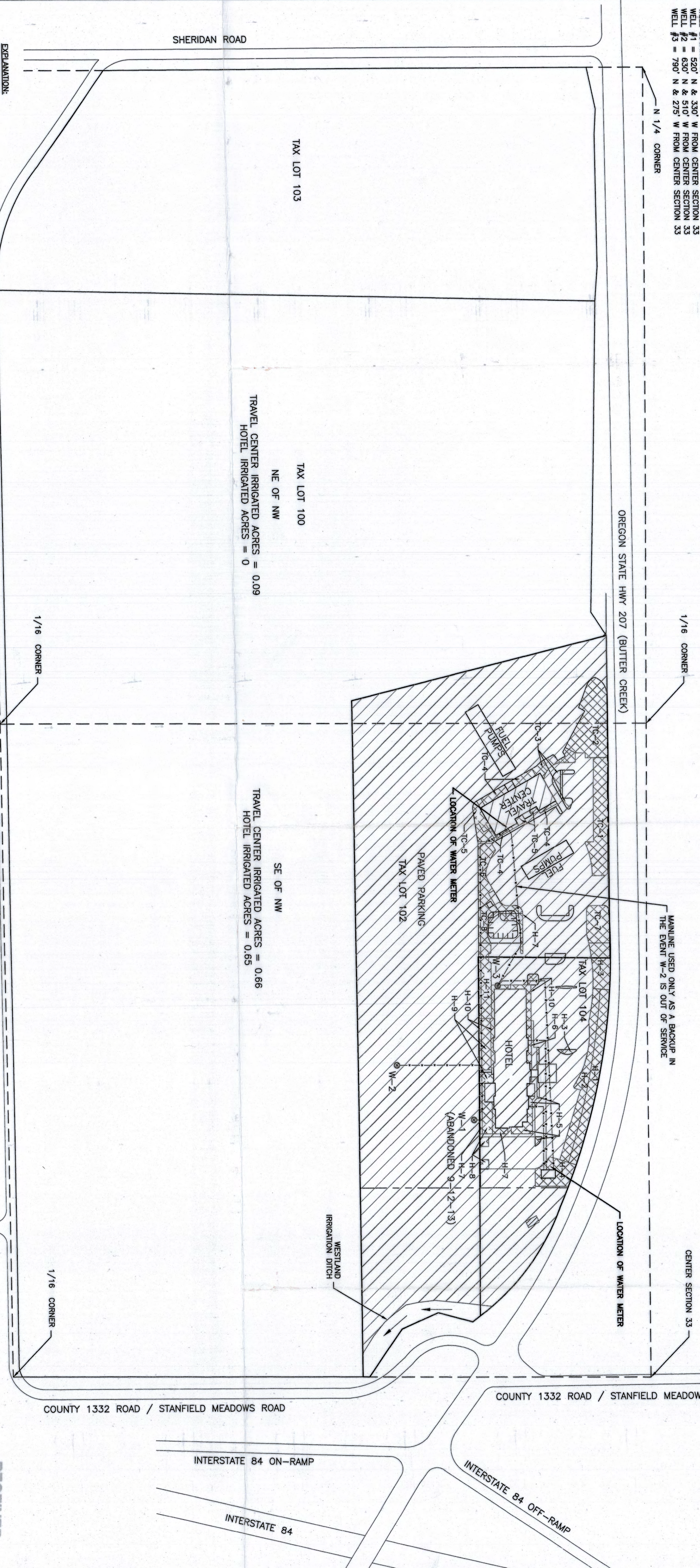

- EXPLANATION:
- EXISTING STRUCTURE
 - EXISTING WELL (W-1)
 - SITE BOUNDARY
 - COMMERCIAL APPLICATION
 - IRRIGATION APPLICATION (1.4 AC)
 - TRAVEL CENTER IRRIGATION (.75 AC)
 - HOTEL IRRIGATION (.65 AC)
 - H-1 HOTEL IRRIGATION ZONE
 - TC-1 TRAVEL CENTER IRRIGATION ZONE
 - MAINLINES

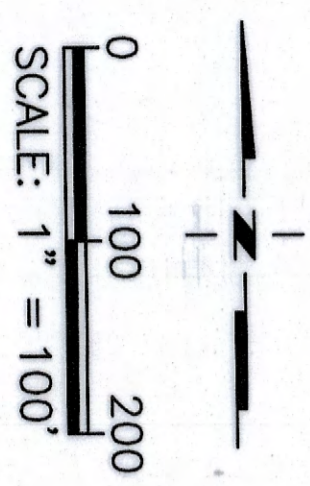

REUSE OF DOCUMENTS: THIS DOCUMENT AND THE IDEAS AND DESIGN INCORPORATED HEREIN, AS AN INSTRUMENT OF PROFESSIONAL SERVICE IS THE PROPERTY OF CASCADE EARTH SCIENCES AND IS NOT TO BE USED, WHOLE OR IN PART WITHOUT THE WRITTEN AUTHORIZATION OF CASCADE EARTH SCIENCES

Space Age Fuel, Inc
 77522 S Hwy 207
 Hermiston, OR 97838

REV #	DESCRIPTION	BY	DATE

DES. BY	DRW
JTP	

CHK. BY	DATE
	7/13/2016

CES CASCADE EARTH SCIENCES
 A Valmont Industries Company
 CALL 1-800-728-8322
 FOR NATIONAL OFFICE LOCATIONS

CLAIM MAP
 Water Rights Application Map

SHEET 1

COBU MAP # 1058

APPLICATION FILE NO. G-14688
 PERMIT AMENDMENT 1-12058
 PERMIT G-17474 (PREVIOUSLY G-13614)

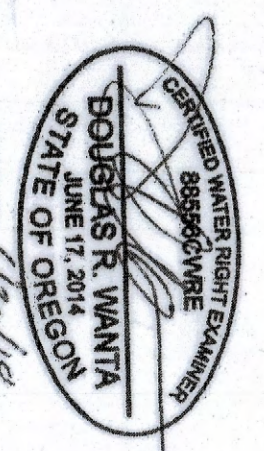

RECEIVED
 NOV 9 0 2016
 WATER RESOURCES DEPT
 SALEX, OREGON