

T.7S. & 8S., R.2W., W.M.

RECEIVED

JUN 11 2020

OWRD

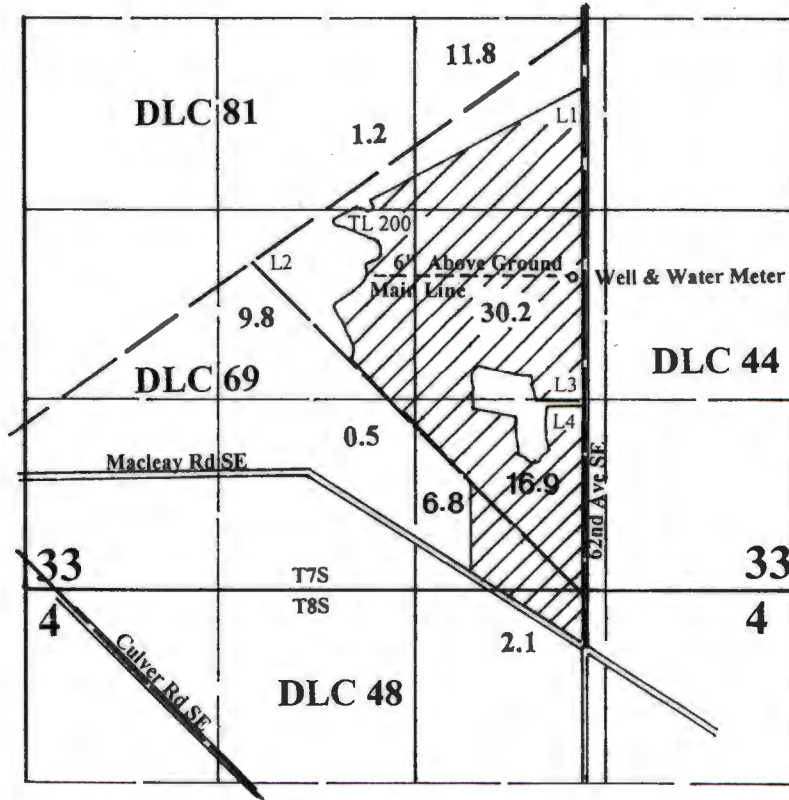

Well is located 470' S & 1540' W from the E-1/4 corner of Section 33.

Final Proof Survey

In the Name of

Carl Jensen Jr.

Application#: G-16204 Permit #: G-15828

Surveyed on October 6, 2017 by JM Schuette

Map Acreage Revised 6/8/20 20

This Map was Prepared for the Purpose of Identifying the Location of a Water Right Only and is Not Intended to Provide Legal Dimensions or Location of Property Ownership Lines.

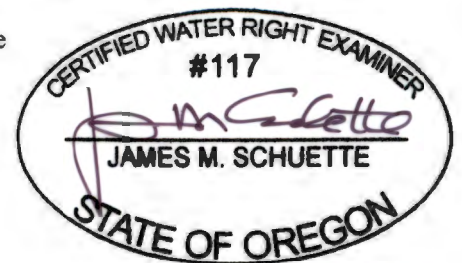

EXPIRES: 6/30/2020