

CLAIM of BENEFICIAL USE MAP
 FOR: RICHARD & SALLY STRATTON
 BY: NATHAN R. REED, CWRE
 T28S, R6W, W.M. SECTION 3
 APPLICATION NO. S-88090
 PERMIT NO. S-54955

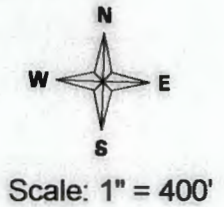

DATE SURVEYED: June 9, 2015

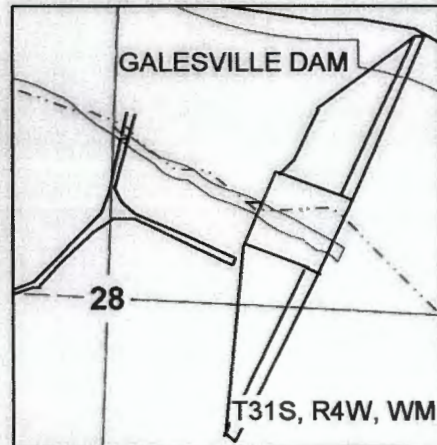
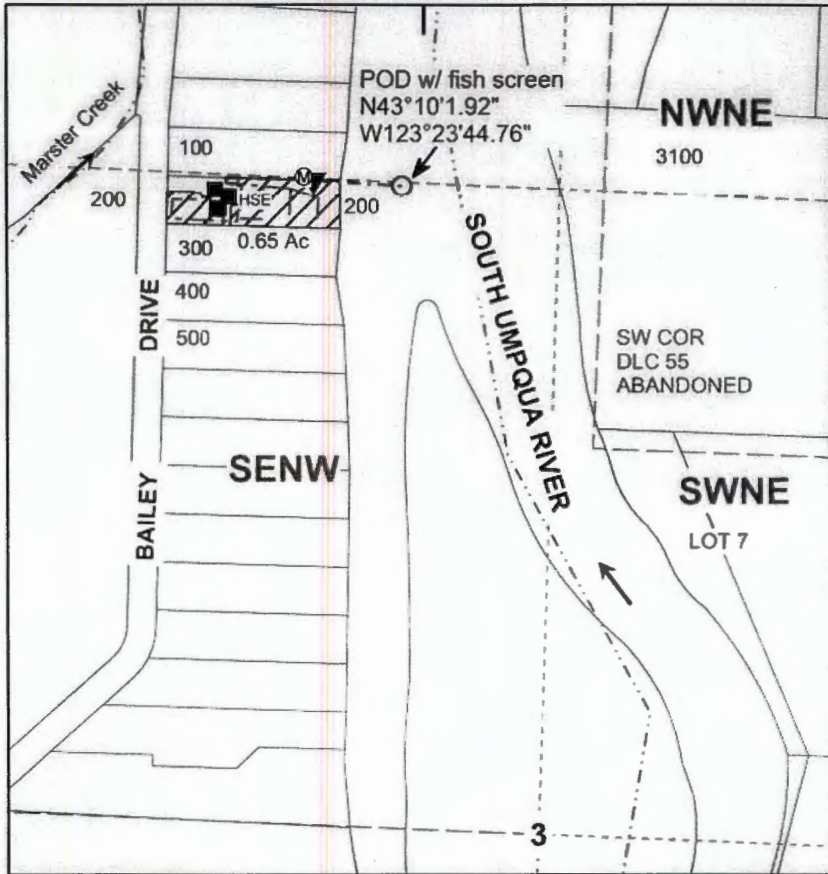

POD IS LOCATED 305 FEET WEST AND 1338 FEET NORTH OF THE C1/4 OF SECTION 3.

Legend

- | | | | | | |
|-------|----------|-------|-----------------|-------|-----------|
| ○ | POD | □ | Pressure Tank | ----- | Stream |
| ▼ | PUMP | ▨ | Irrigation Area | --- | DLC |
| Ⓜ | Meter | ■ | Structure | ---- | Quarter |
| ----- | Pipeline | → | Flow Arrow | ----- | Sixteenth |
| ----- | Line | ----- | Gov Lot | □ | Parcels |

MAP PREPARED FOR:
 RICHARD & SALLY STRATTON
 449 BAILEY DRIVE
 ROSEBURG, OR 97471



RECEIVED BY OWRD

APR 25 2016

SALEM, OR

THE PURPOSE OF THIS MAP IS TO IDENTIFY THE LOCATION OF THE WATER RIGHT. IT IS NOT INTENDED TO PROVIDE INFORMATION RELATIVE TO THE LOCATION OF PROPERTY OWNERSHIP BOUNDARY LINES.

MAP PREPARED BY:
 NATHAN R. REED, P.E., CWRE
 1113 SE CASS AV
 ROSEBURG, OR 97470