

# CLAIM OF BENEFICIAL USE MAP

SECTION 11, 13 & 14, T6S, R5W, WM  
 WITHIN THE EADES, KINSEY & TOWNSEND DLCs  
 POLK COUNTY, OREGON  
 APP FILE S-85753 PERMIT S-54066

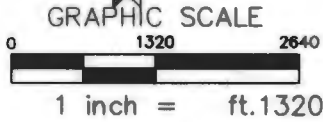

## LEGEND

- METERS ON PORTABLE PUMPS
- IRRIGATED AREA
- DONATION LAND CLAIM
- TAX LOT LINE
- SECTIONAL LINE

PREPARED FOR:  
 KEN EICHLER  
 8250 TUCKER RD  
 AMITY OR 97101

Certified Water Right Examiner  
 #60125  
  
 Jeffrey A. Kee  
 July 15, 2003  
 STATE OF OREGON  
 EXPIRES 06/30/2019

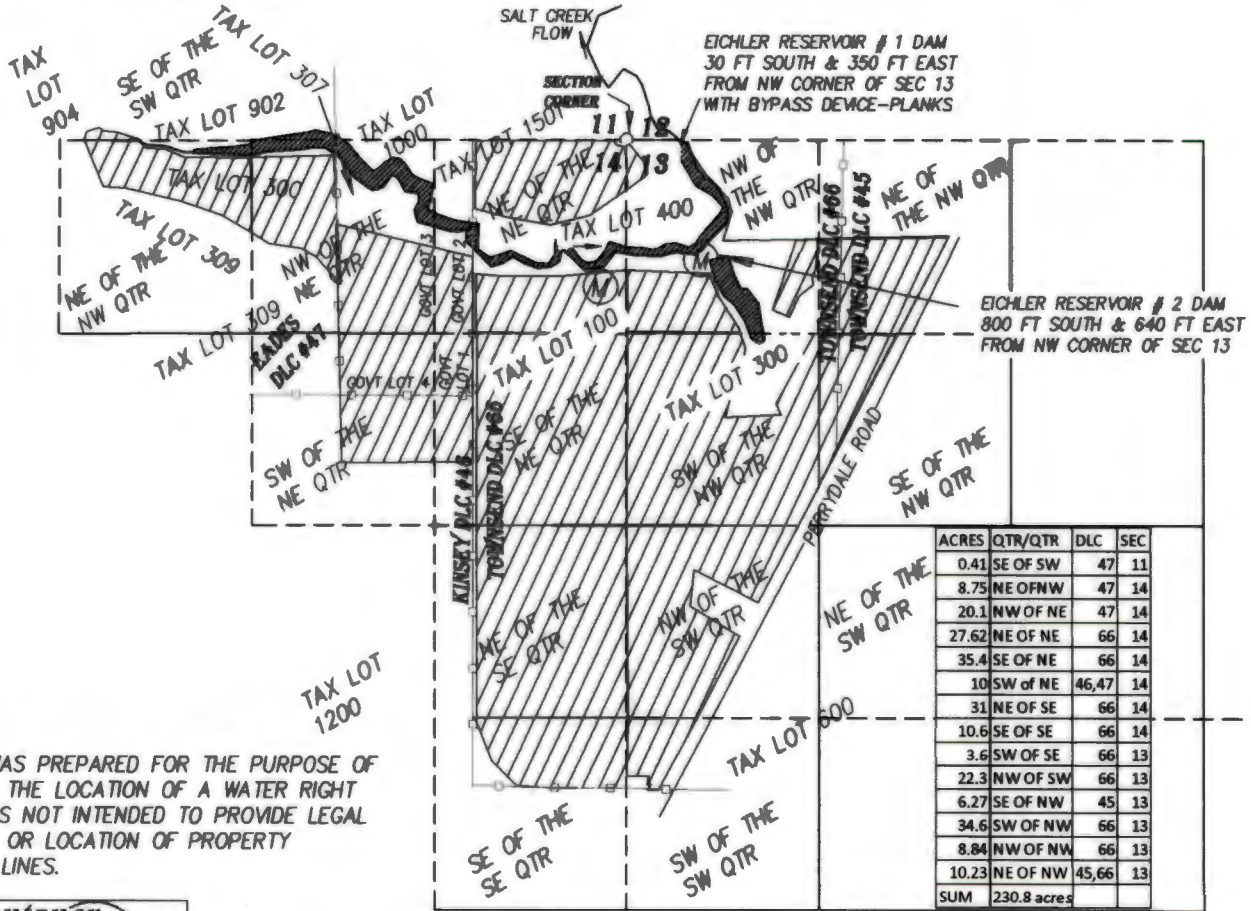

THIS MAP WAS PREPARED FOR THE PURPOSE OF IDENTIFYING THE LOCATION OF A WATER RIGHT ONLY AND IS NOT INTENDED TO PROVIDE LEGAL DIMENSIONS OR LOCATION OF PROPERTY OWNERSHIP LINES.



Project: 315-094  
 By: JEFFREY KEE  
 Date: JUNE 15, 2017

MAP BASES:

POLK COUNTY TAX MAPS 6S 5W  
 2015 AERIAL PHOTO, GENERAL LAND OFFICE MAP, 1861.