

**CLAIM OF BENEFICIAL USE MAP**  
**JOHN AND BETTY ANGELI**  
**APPLICATION FILE #S-86010; PERMIT #S-54149**  
**SW 1/4 NE 1/4 SECTION 26 TOWNSHIP 19 SOUTH,**  
**RANGE 12 WEST, W.M.**  
**LANE COUNTY, OREGON**  
**ASSESSOR'S MAP 19-12-26-13, TAX LOT 4900**

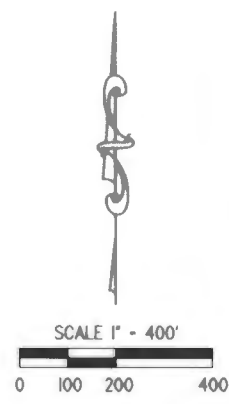
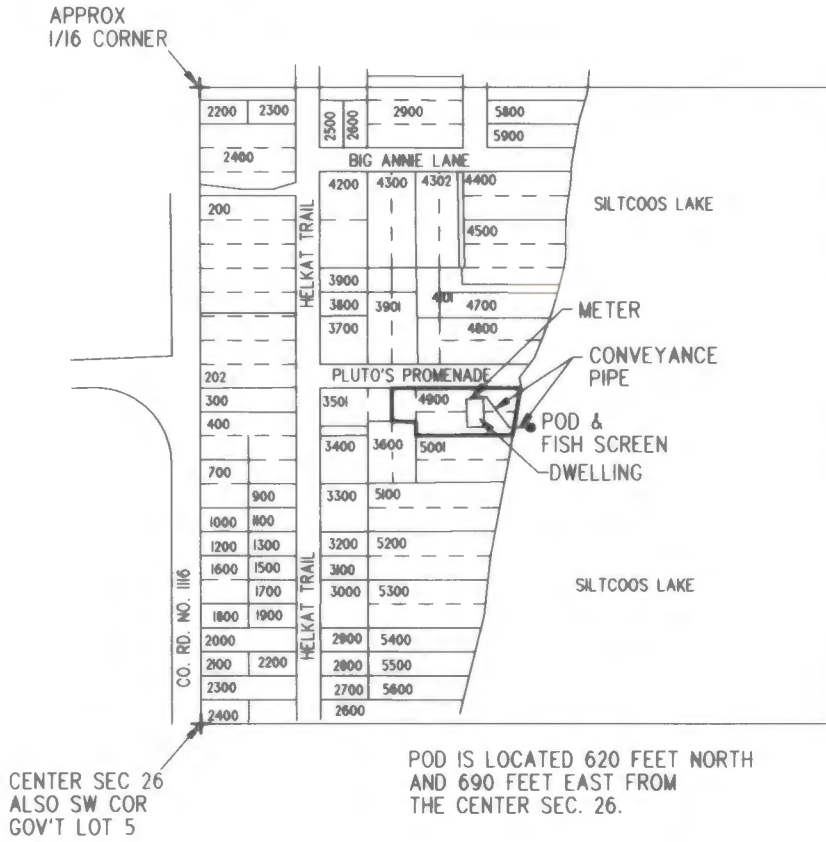

Certified Water Right Examiner  
 \*104 WRE  
*Thomas F. Poage*  
 Thomas F. Poage  
 Nov. 19, 1987  
 STATE OF OREGON  
 12/31/16

RECEIVED BY OWRD  
 OCT 07 2016  
 SALEM, OR

THIS MAP IS NOT INTENDED TO PROVIDE LEGAL DIMENSIONS OR LOCATIONS OF PROPERTY OWNERSHIP LINES